

S-SERIES 2009

INVICTA (Intel-Discrete)

MV Build (A03) - Final

2009.03.18

| DATE | CHANGE NO. | REV |
|------|------------|-----|
| | | |
| | | |
| | | |
| | | |
| | | |
| | | |
| | | |
| | | |
| | | |
| | | |

| | | | | | | | |
|-------------|----------------|-------|-------|-------|-----------------------|------------------|-----|
| DRAWER | EE | DATE | POWER | DATE | INVENTEC | | |
| DESIGN | | | | | | | |
| CHECK | | | | | | | |
| RESPONSIBLE | | | | | | | |
| TITLE | | | | | <i>INVICTA Cycle1</i> | | |
| SIZE = | 3 | VER : | | | | | |
| FILE NAME : | XXXX-XXXXXX-XX | | | SIZE | CODE | DOC. NUMBER | REV |
| P/N | XXXXXXXXXXXX | | | A3 | CS | J310A22527-0-MTR | A03 |
| | | | | SHEET | 1 | OF | 54 |

Table Of Contents

| Page | Page | Page |
|--|---------------------------|--|
| 5- DC & Battery Charger & OCP. | 15- Clock Generator. | 36- Power, LID, APP SW/B. |
| 6- Select & Battery CONN. | 16- CPU Penryn-1. | 37- HDD & ODD,Accelerometer,15" ODD EXT/B. |
| 7- System Power (+V3A/+V5A). | 17- CPU Penryn-2. | 38- USB CONN. |
| 8- System Power (+V1.8/+VCCP) . | 18- CPU Penryn-3. | 39- KBC, BIOS ROM, Debug Port. |
| 9- Graphic Power (+VDD_CORE & +VPCIE). | 19- XDP & Thermal & Fan. | 40- Internal Keyboard & TouchPad CONN. |
| 10- System Power (+V1.5S) . | 20- N/B Cantiga-1. | 41- Audio CODEC & Earphone & Speaker. |
| 11- CPU Power (+VCC_CORE). | 21- N/B Cantiga-2. | 42- Audio MIC & MDC CONN. |
| 12- DDR Termination Voltage(+V0.9S). | 22- N/B Cantiga-3. | 43- Giga LAN controller. |
| 13- Power (Sleep: +V5S/+V3S/+V1.8S). | 23- N/B Cantiga-4. | 44- Magnetic & RJ45 CONN. |
| 14- Power (Sequence). | 24- N/B Cantiga-5. | 45- Mini Card(WLAN/WWAN), BT. |
| | 25- N/B Cantiga-6. | 46- New Card & 4 in 1 Card (SD/MMC/MS/XD). |
| | 26- DDR2-DIMM0. | 47- LEDs, TCM CONN. |
| | 27- DDR2-DIMM1. | 48- Screws, Crack testing circuit. |
| | 28- DDR2-Termination. | 49- AMD M92S2-1. |
| | 29- VGA CONN. | 50- AMD M92S2-2. |
| | 30- LCD,WebCam,HDMI CONN. | 51- AMD M92S2-3. |
| | 31- S/B ICH9-1. | 52- AMD M92S2-4. |
| | 32- S/B ICH9-2. | 53- Video RAM-1 (DDR2). |
| | 33- S/B ICH9-3. | 54- Video RAM-2 (DDR2). |
| | 34- S/B ICH9-4. | |
| | 35- S/B ICH9-5. | |

INVENTEC

| | | | |
|------------------------------|-------------------|---------------------------------------|-------------------|
| TITLE INVICTA Cycle1 | | | |
| Contents | | | |
| SIZE A3 | CODE CS | DOC NUMBER 1310A22527-0-MTR | REV A03 |
| CHANGE by <i>Drawer Name</i> | | 17-Mar-2009 | |
| SHEET | | 2 OF 54 | |

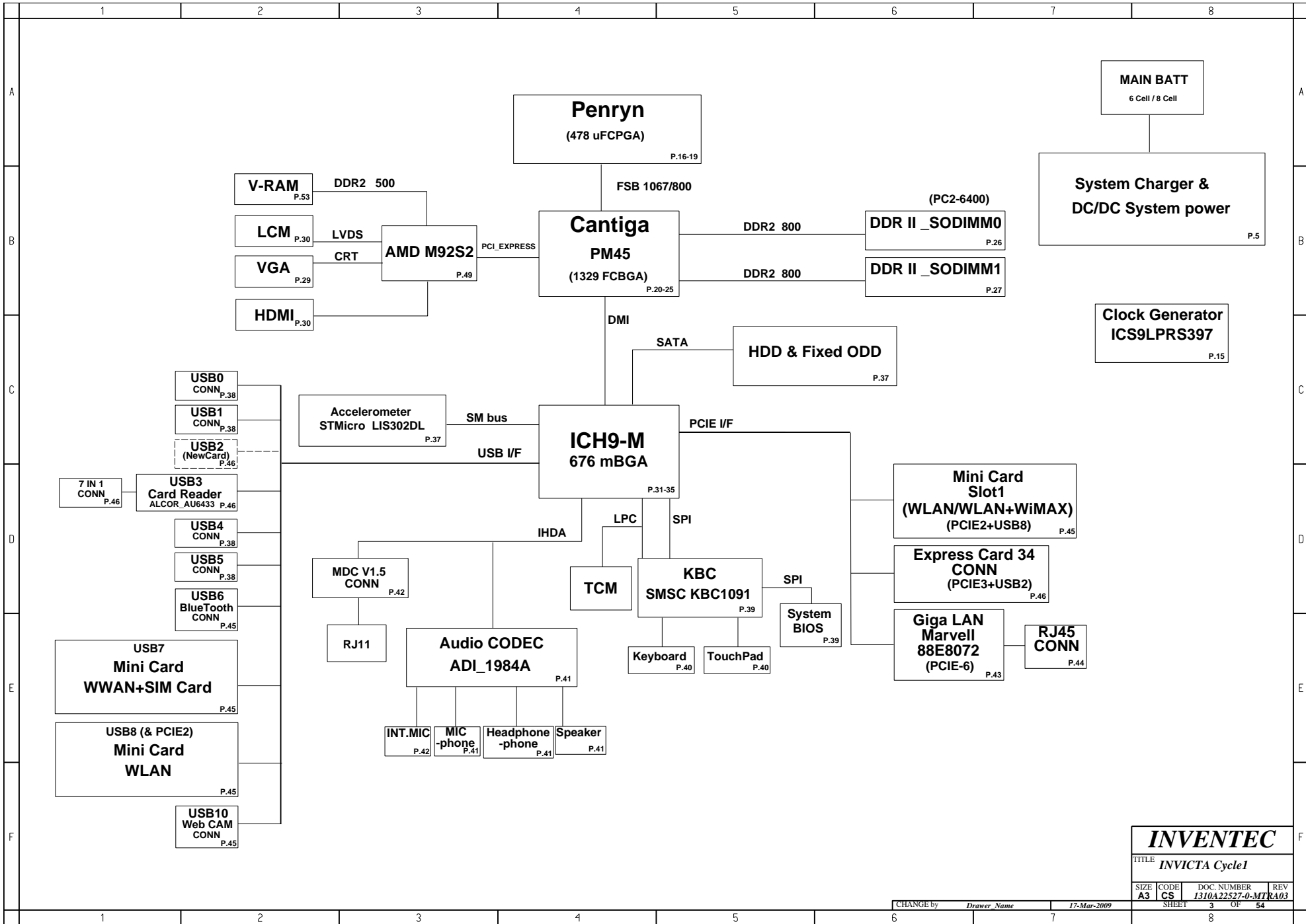

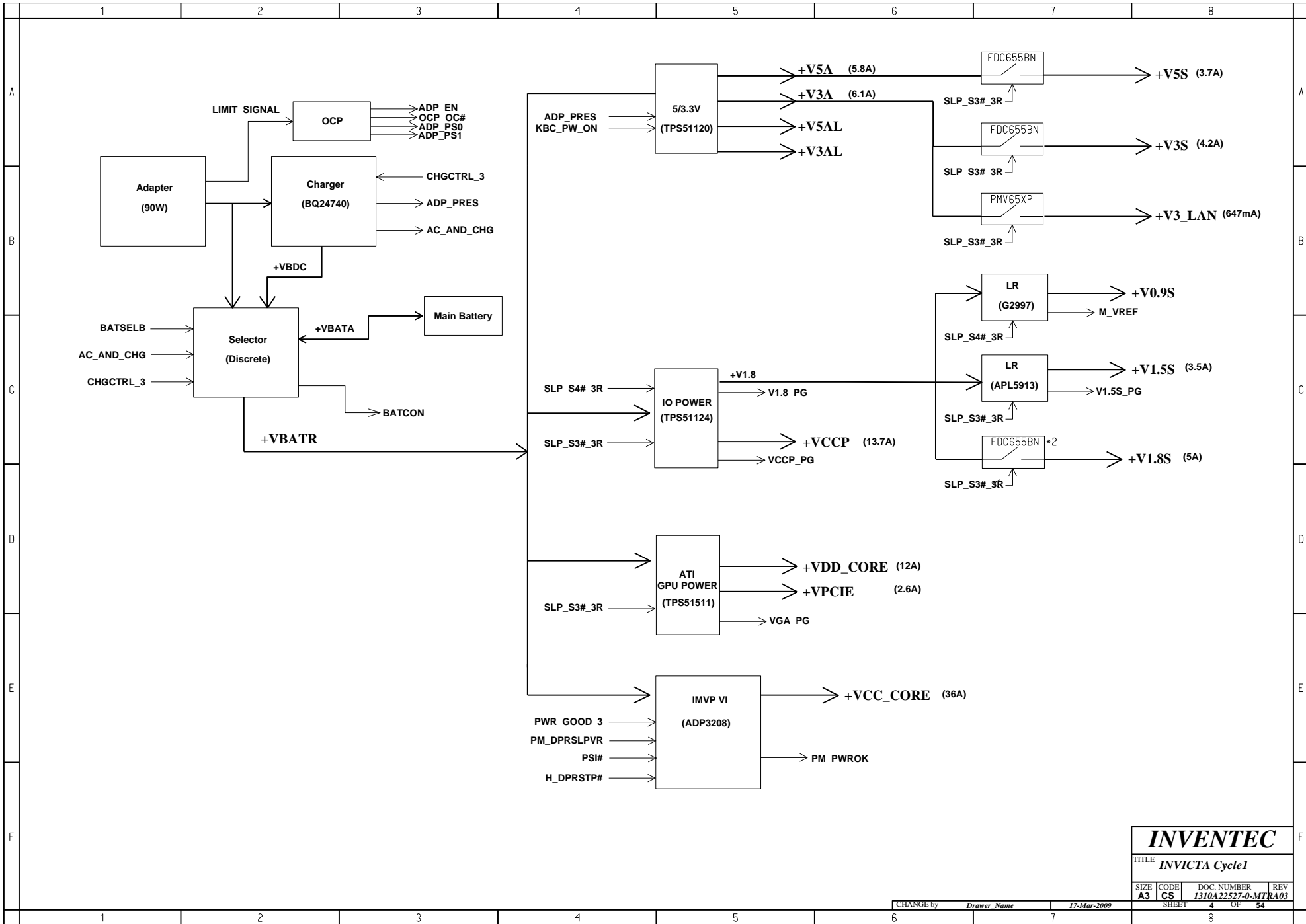

| | | | |
|------------------------------|------|------------------|---------------|
| INVENTEC | | | |
| TITLE <i>INVICTA Cycle 1</i> | | | |
| SIZE | CODE | DOC. NUMBER | REV |
| A3 | CS | 1310A22527-0-MTR | A03 |
| CHANGE by <i>Drawer Name</i> | | 17-Mar-2009 | SHEET 4 OF 54 |

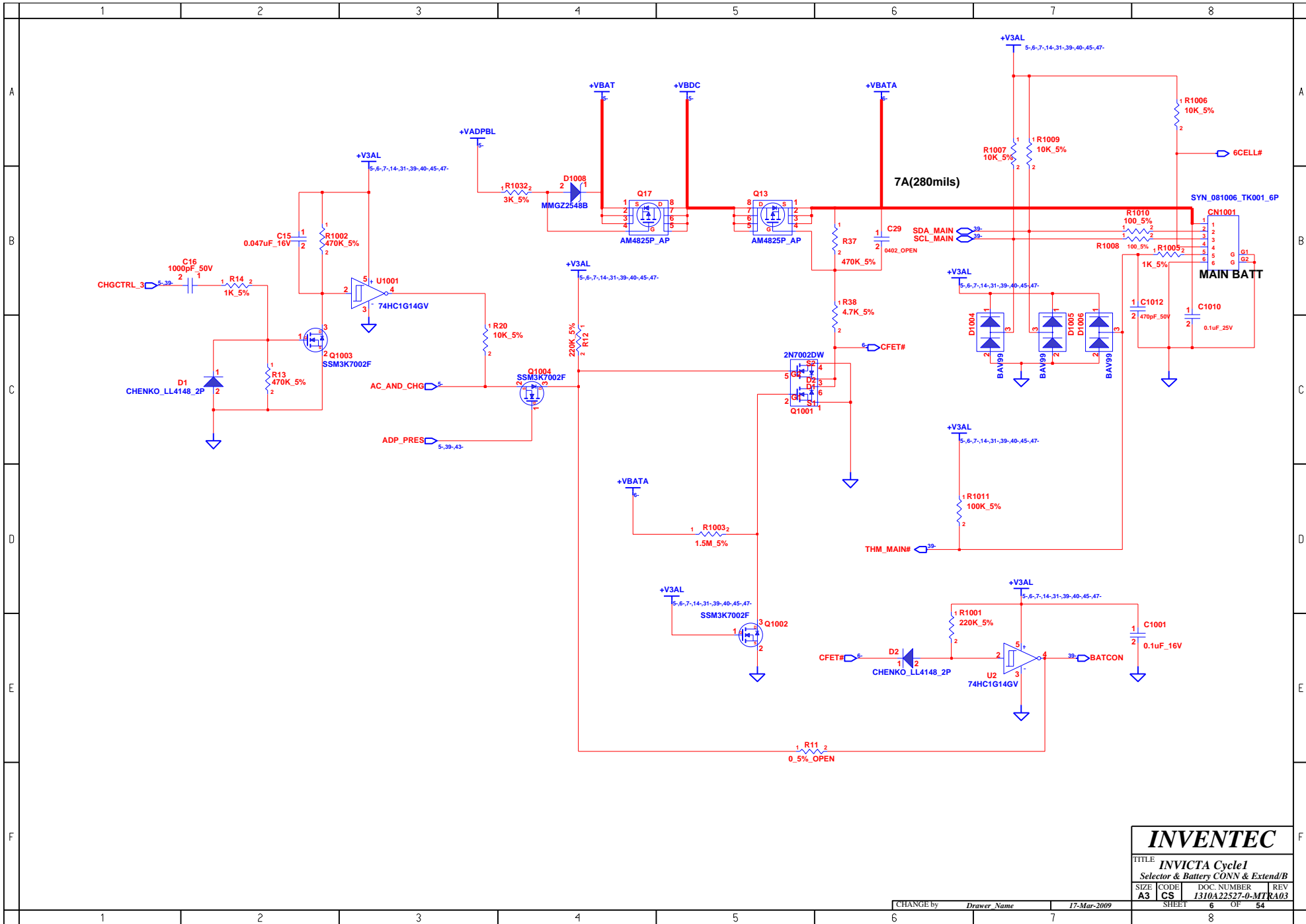

| | | | |
|------------------------------------|------|-----------------|-------------|
| INVENTEC | | | |
| TITLE <i>INVICTA Cycle 1</i> | | | |
| Selector & Battery CONN & Extend/B | | | |
| SIZE | CODE | DOC NUMBER | REV |
| A3 | CS | 1310A22527-0-MT | A03 |
| CHANGE by | | Drawer Name | 17-Mar-2009 |
| SHEET | | 6 OF 54 | |

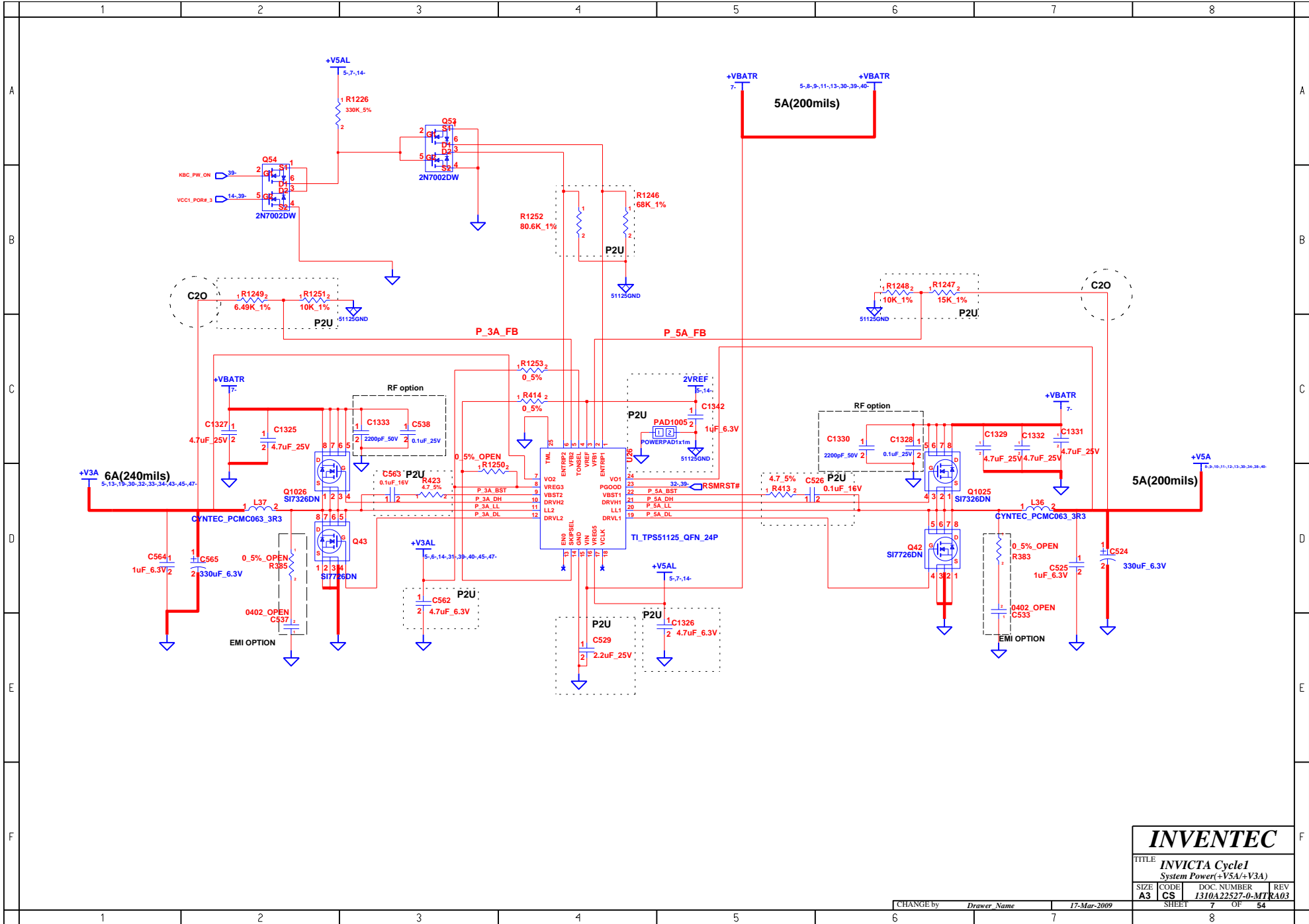

INVENTEC

TITLE: **INVICTA Cycle 1**
System Power(+V5A/+V3A)

SIZE: **A3** CODE: **CS** DOC. NUMBER: **1310A22527-0-MTR** REV: **A03**

CHANGE by: *Drawer Name* 17-Mar-2009

SHEET: 7 OF 54

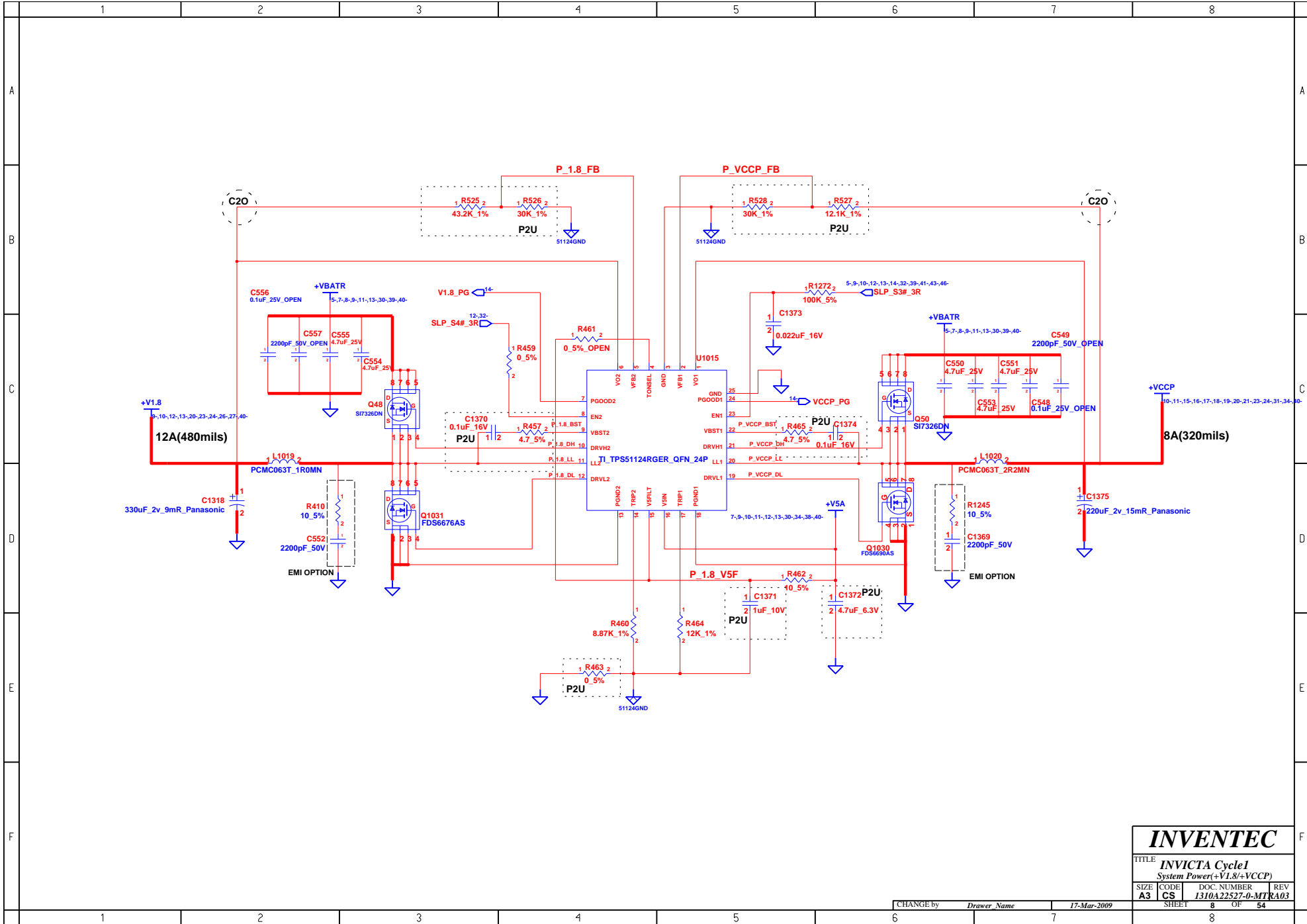

| | | | |
|------------------------------|------|------------------|-------------|
| INVENTEC | | | |
| TITLE INVICTA Cycle 1 | | | |
| System Power(+V1.8/+VCCP) | | | |
| SIZE | CODE | DOC NUMBER | REV |
| A3 | CS | 1310A22527-0-MTR | A03 |
| CHANGE by | | Drawer Name | 17-Mar-2009 |
| | | SHEET | 8 OF 54 |

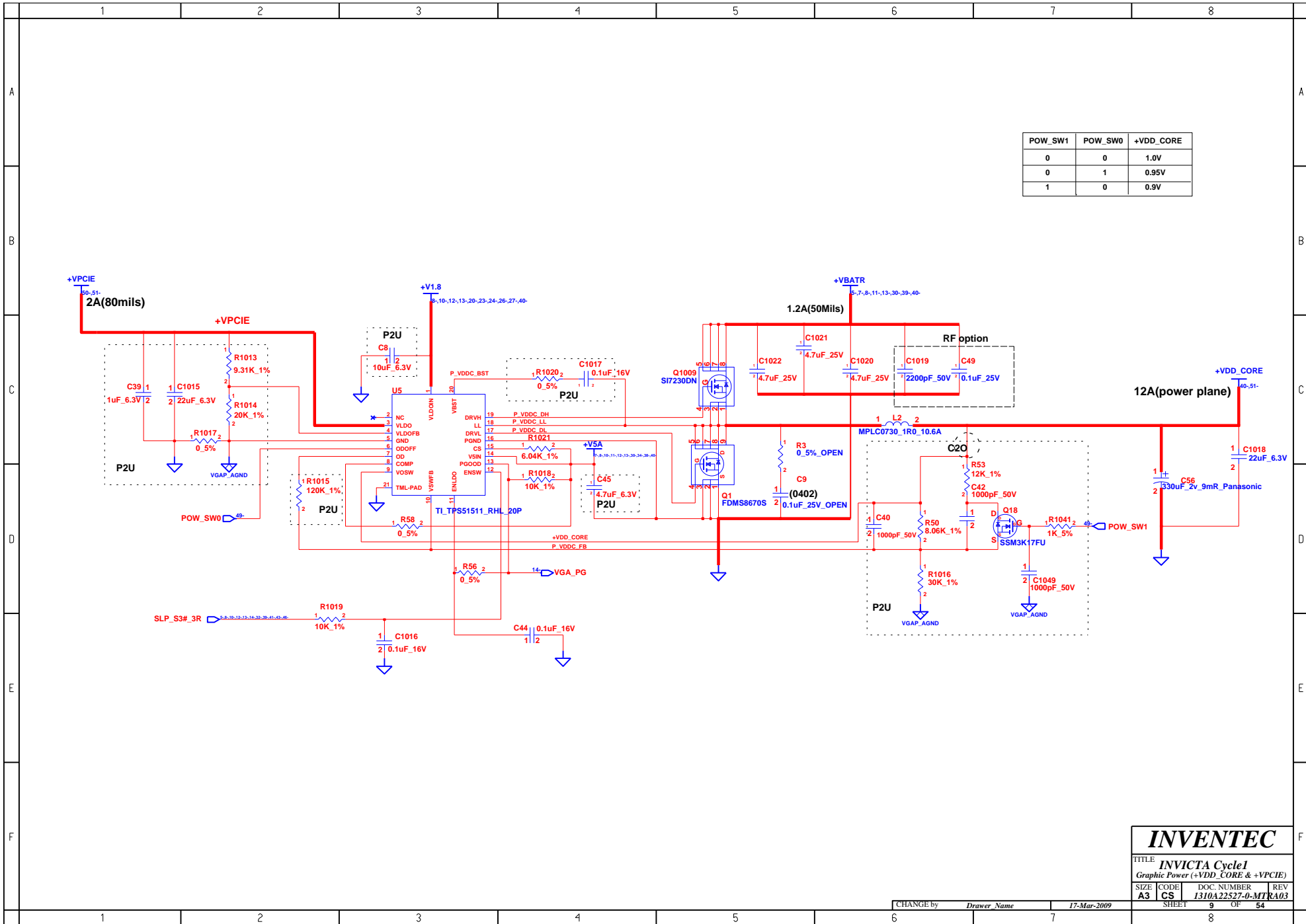

INVENTEC

TITLE: **INVICTA Cycle1**
 Graphic Power (+VDD_CORE & +VPCIE)

| | | | |
|------|------|------------------|-----|
| SIZE | CODE | DOC. NUMBER | REV |
| A3 | CS | I310A22527-0-MTR | A03 |

CHANGE by: *Drawer Name* 17-Mar-2009 SHEET 9 OF 54

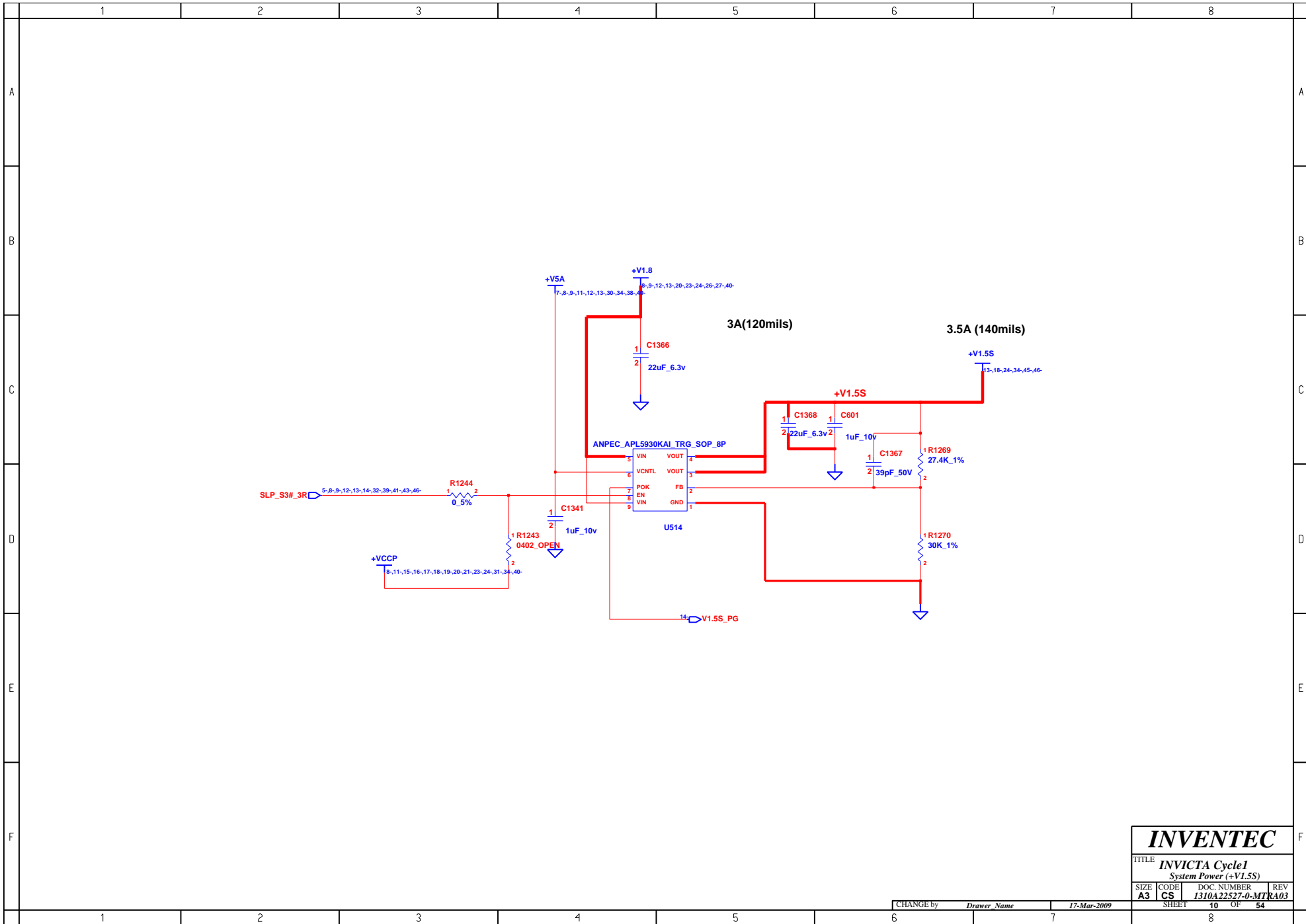

| | | | |
|---|-------------------|--|-------------------|
| INVENTEC | | | |
| TITLE <i>INVICTA Cycle1</i> System Power (+V1.5S) | | | |
| SIZE A3 | CODE CS | DOC. NUMBER I310A22527-0-MTR | REV A03 |
| CHANGE by <i>Drawer Name</i> | | 17-Mar-2009 | |
| SHEET | | 10 OF 54 | |

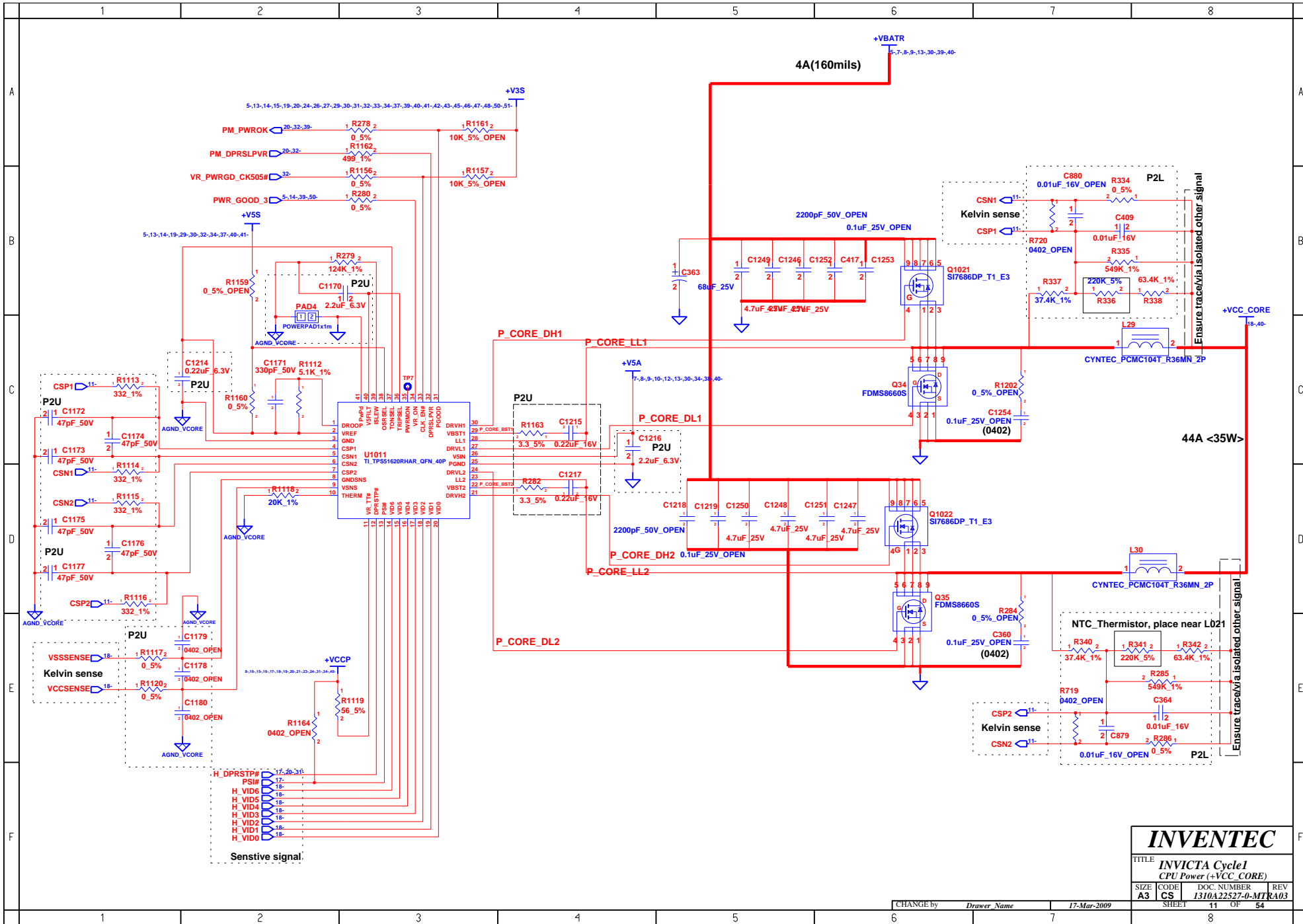

| | | | |
|---|-------------|-------------------------------|----------|
| INVENTEC | | | |
| TITLE: INVICTA Cycle1 CPU Power (+VCC_CORE) | | | |
| SIZE: A3 | CODE: CS | DOC. NUMBER: I310A22527-0-MTR | REV: R03 |
| CHANGE by: Drawer Name | 17-Mar-2009 | SHEET: 11 | OF: 54 |

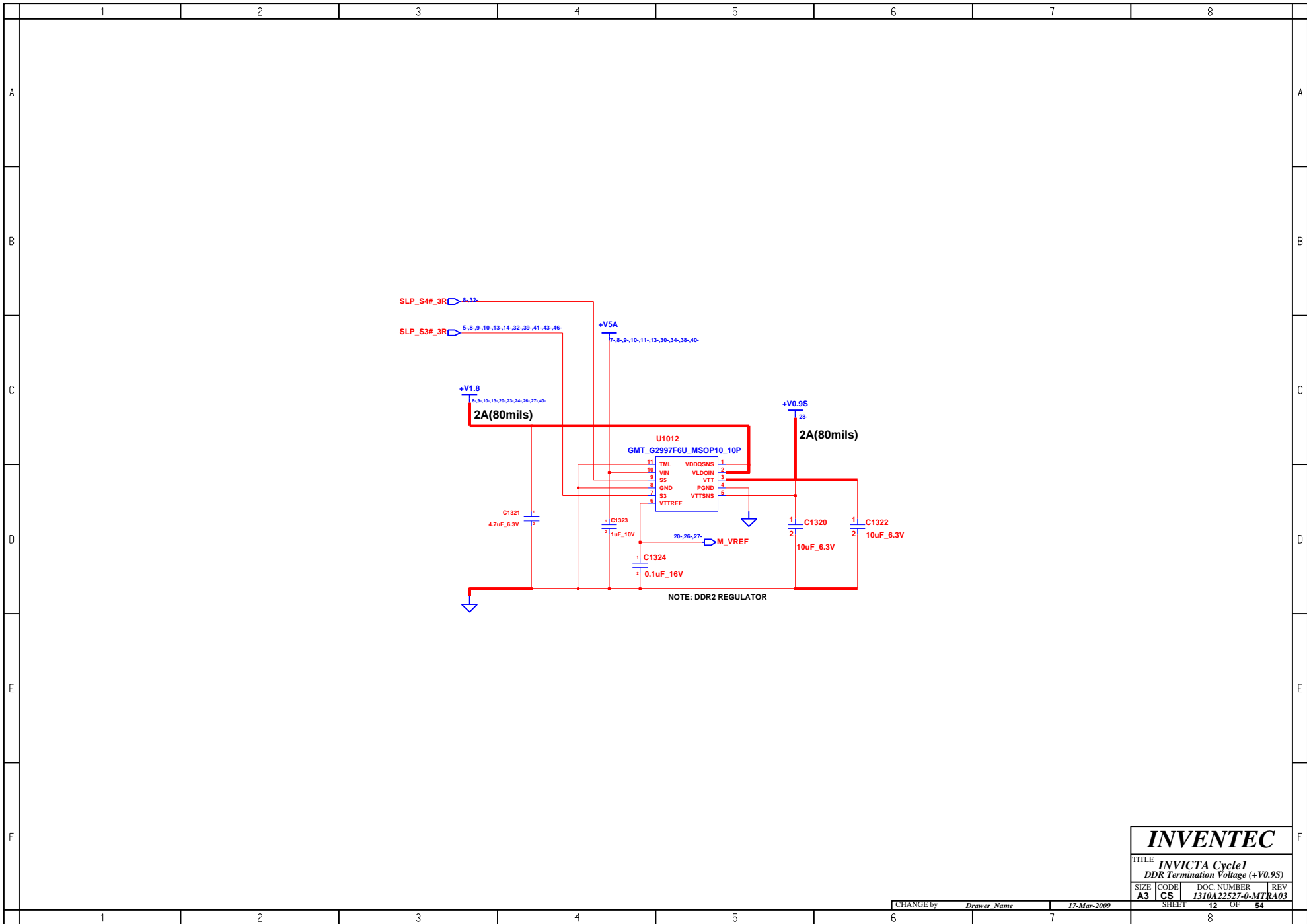

INVENTEC

| | | | |
|----------------------------------|------|-----------------|------|
| TITLE | | | |
| INVICTA Cycle1 | | | |
| DDR Termination Voltage (+V0.9S) | | | |
| SIZE | CODE | DOC. NUMBER | REV |
| A3 | CS | I310A22527-0-MT | RA03 |

CHANGE by *Drawer Name* 17-Mar-2009

SHEET 12 OF 54

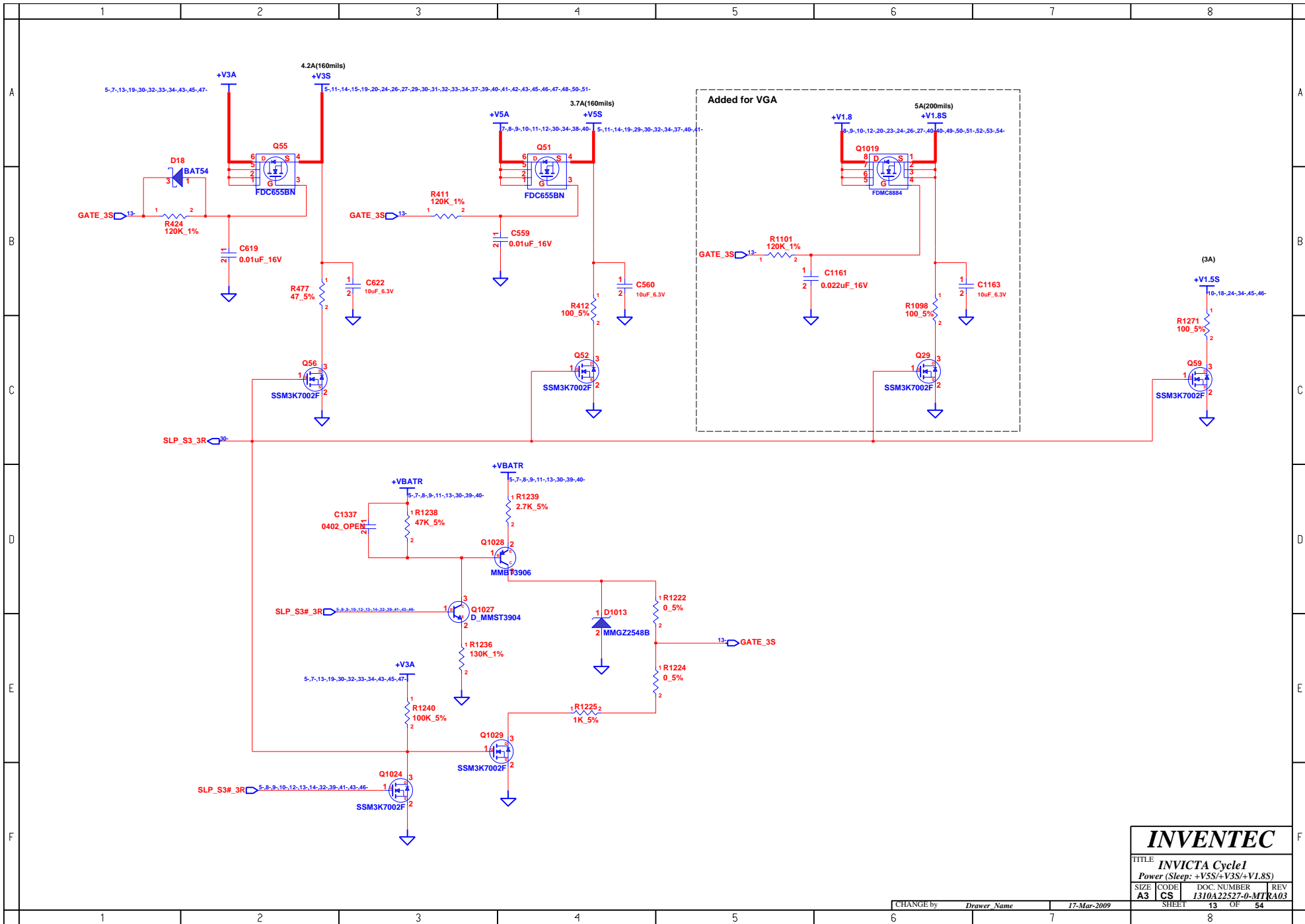

| | | | |
|---------------------------------|------|-----------------|-------------|
| INVENTEC | | | |
| TITLE <i>INVICTA Cycle 1</i> | | | |
| Power (Sleep: +VSS/+V3S/+V1.8S) | | | |
| SIZE | CODE | DOC NUMBER | REV |
| A3 | CS | I310A22527-0-MT | R403 |
| CHANGE by | | Drawer Name | 17-Mar-2009 |
| SHEET | | 13 | OF 54 |

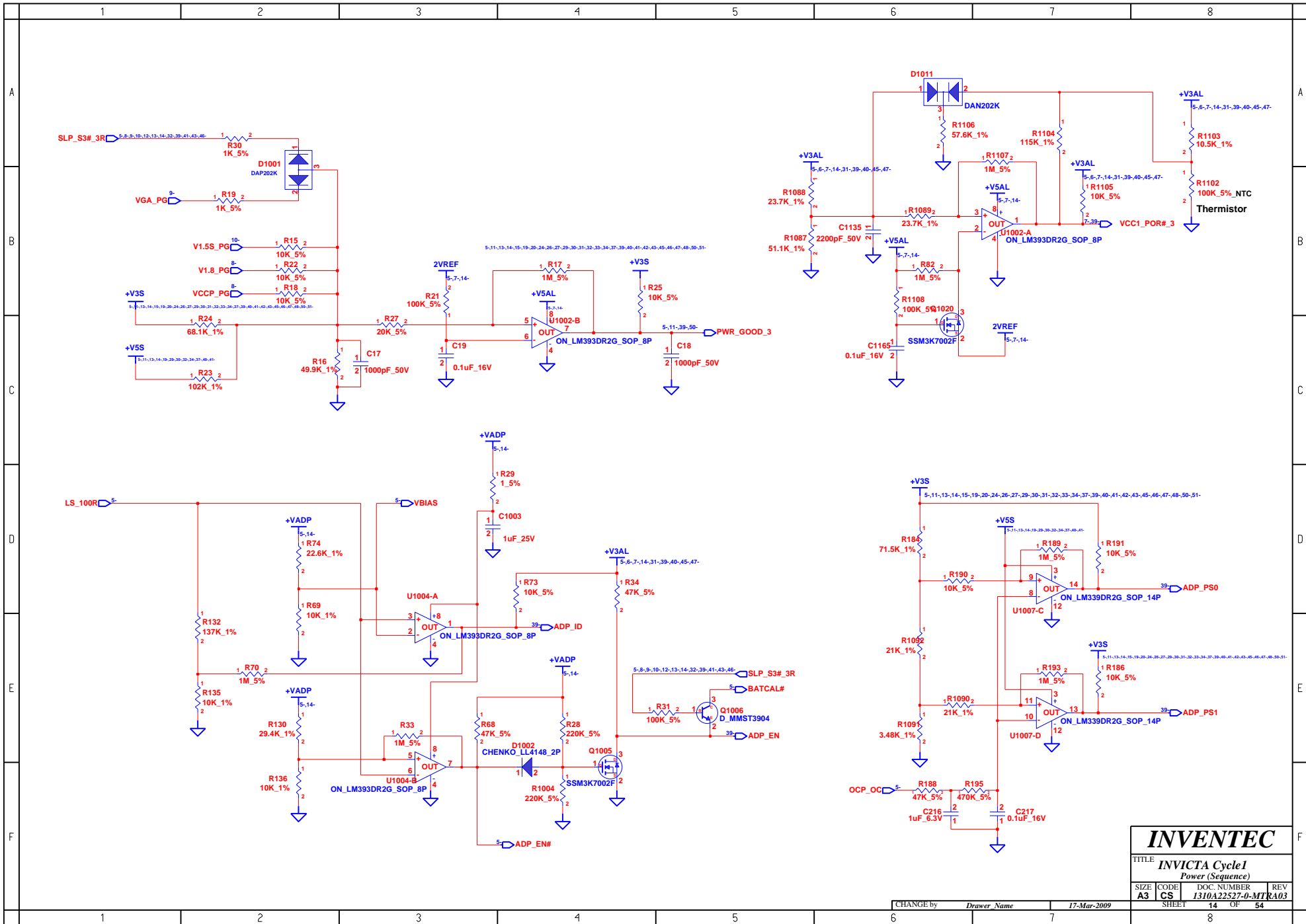

| | | | |
|--------------------------------|------------|--------------------------------|------------|
| INVENTEC | | | |
| TITLE INVICTA Cycle1 | | | |
| Power (Sequence) | | | |
| SIZE A3 | CODE CS | DOC NUMBER 1310A22527-0-MTR | REV A03 |
| CHANGE by Drawer Name | | 17-Mar-2009 | |
| SHEET 14 | | OF 54 | |

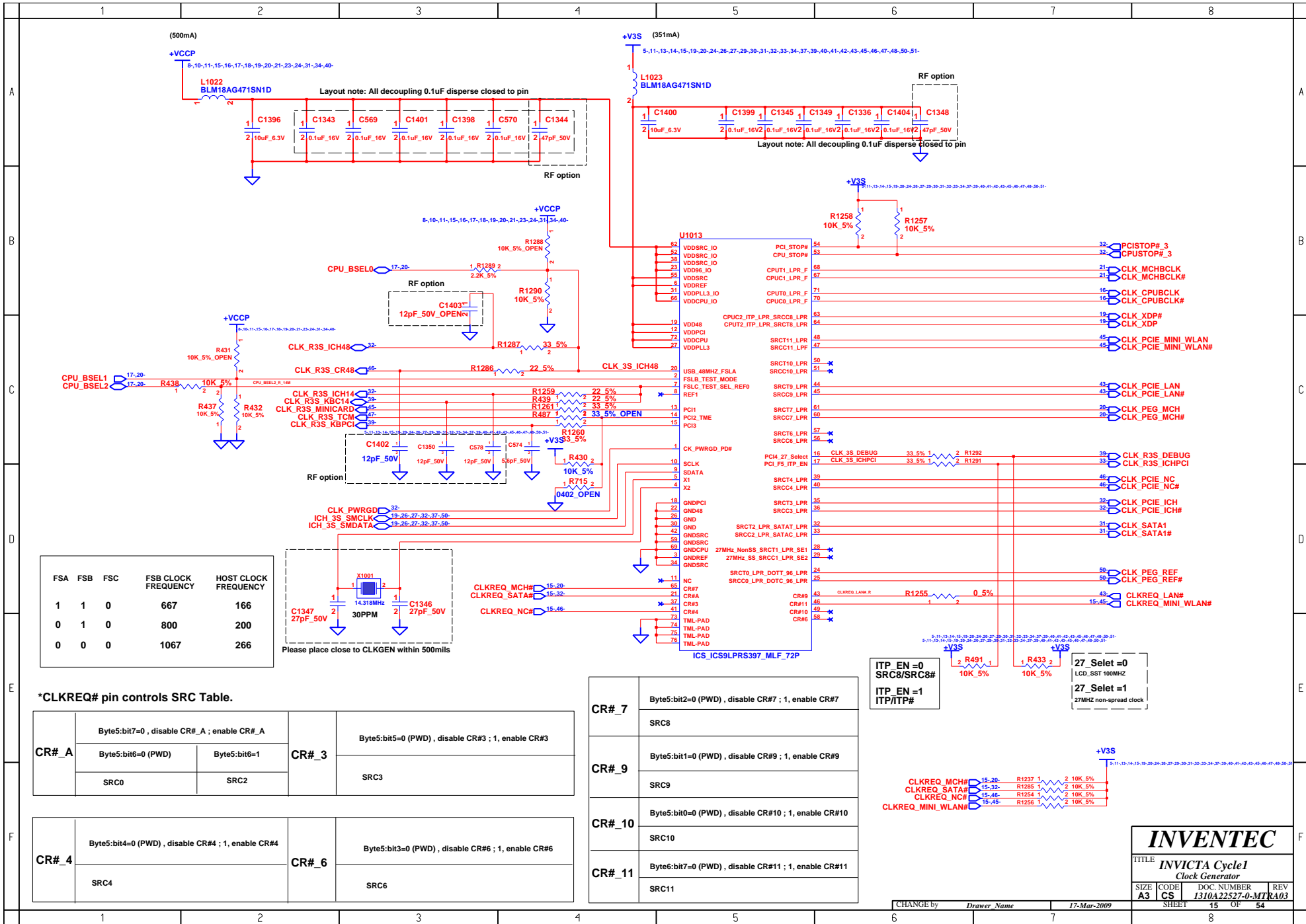

| FSB | FSB | FSC | FSB CLOCK FREQUENCY | HOST CLOCK FREQUENCY |
|-----|-----|-----|---------------------|----------------------|
| 1 | 1 | 0 | 667 | 166 |
| 0 | 1 | 0 | 800 | 200 |
| 0 | 0 | 0 | 1067 | 266 |

*CLKREQ# pin controls SRC Table.

| CR#_A | Byte5:bit7=0 (PWD), disable CR#_A; enable CR#_A | | CR#_3 | Byte5:bit5=0 (PWD), disable CR#3; 1, enable CR#3 | |
|-------|--|--------------|-------|--|------|
| | Byte5:bit6=0 (PWD) | Byte5:bit6=1 | | SRC0 | SRC2 |
| CR#_4 | Byte5:bit4=0 (PWD), disable CR#4; 1, enable CR#4 | | CR#_6 | Byte5:bit3=0 (PWD), disable CR#6; 1, enable CR#6 | |
| SRC4 | | | | SRC6 | |

| | |
|--------|--|
| CR#_7 | Byte5:bit2=0 (PWD), disable CR#7; 1, enable CR#7 |
| SRC8 | |
| CR#_9 | Byte5:bit1=0 (PWD), disable CR#9; 1, enable CR#9 |
| SRC9 | |
| CR#_10 | Byte5:bit0=0 (PWD), disable CR#10; 1, enable CR#10 |
| SRC10 | |
| CR#_11 | Byte6:bit7=0 (PWD), disable CR#11; 1, enable CR#11 |
| SRC11 | |

| | | |
|------------|------------|------------------------|
| ITP_EN = 0 | SRC8/SRC9# | 27_Select = 0 |
| ITP_EN = 1 | ITP/ITP# | 27_Select = 1 |
| | | 27MHz non-spread clock |

INVENTEC

TITLE: **INVICTA Cycle1**
Clock Generator

| | | | |
|------|------|------------------|-----|
| SIZE | CODE | DOC. NUMBER | REV |
| A3 | CS | 1310A22527-0-MTR | A03 |

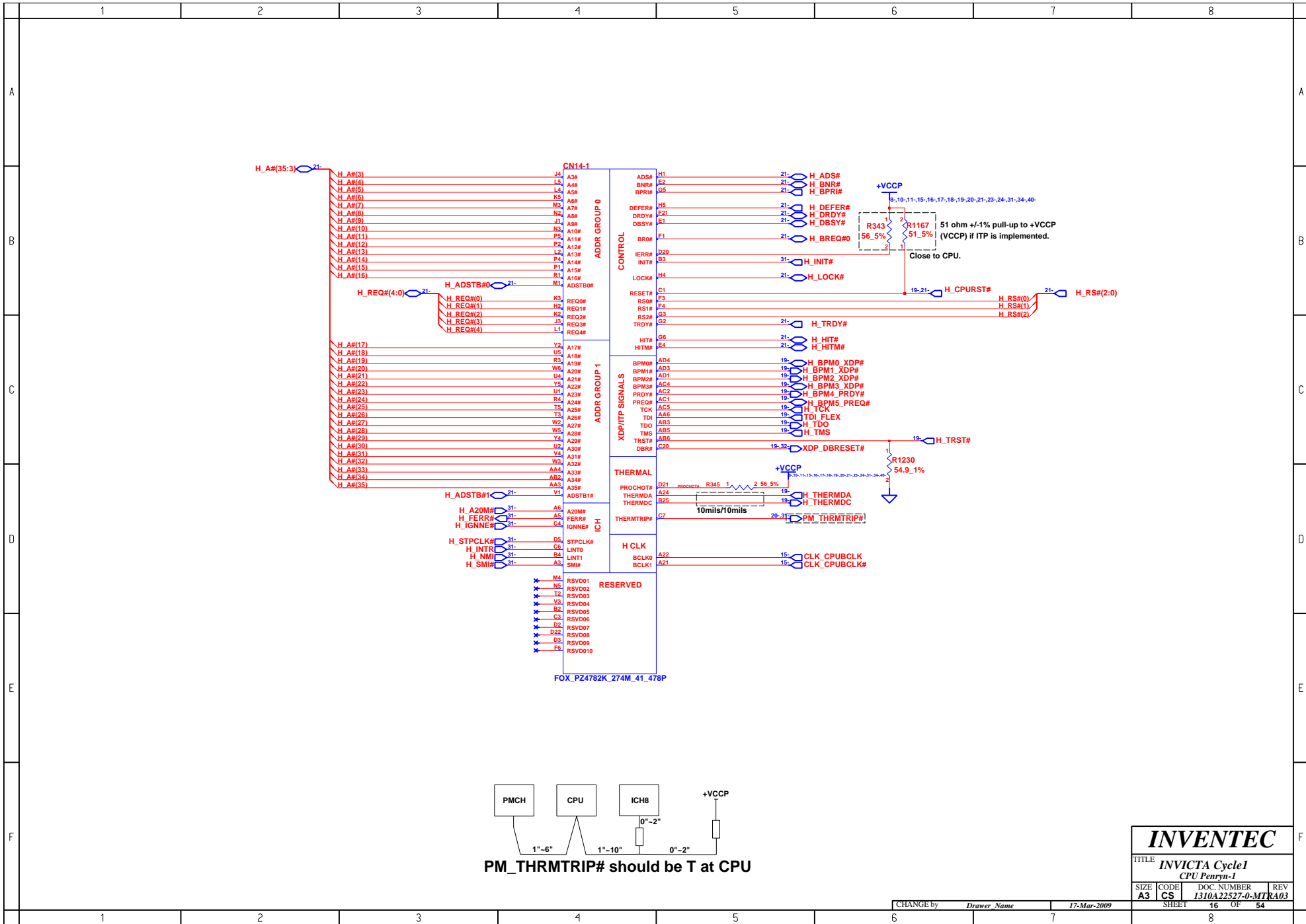

INVENTEC

TITLE **INVICTA Cycle1**
CPU Penryn-1

| | | | |
|-------|------|------------------|-------|
| SIZE | CODE | DOC NUMBER | REV |
| A3 | CS | 1310A22527-0-MTR | A03 |
| SHEET | | 16 | OF 54 |

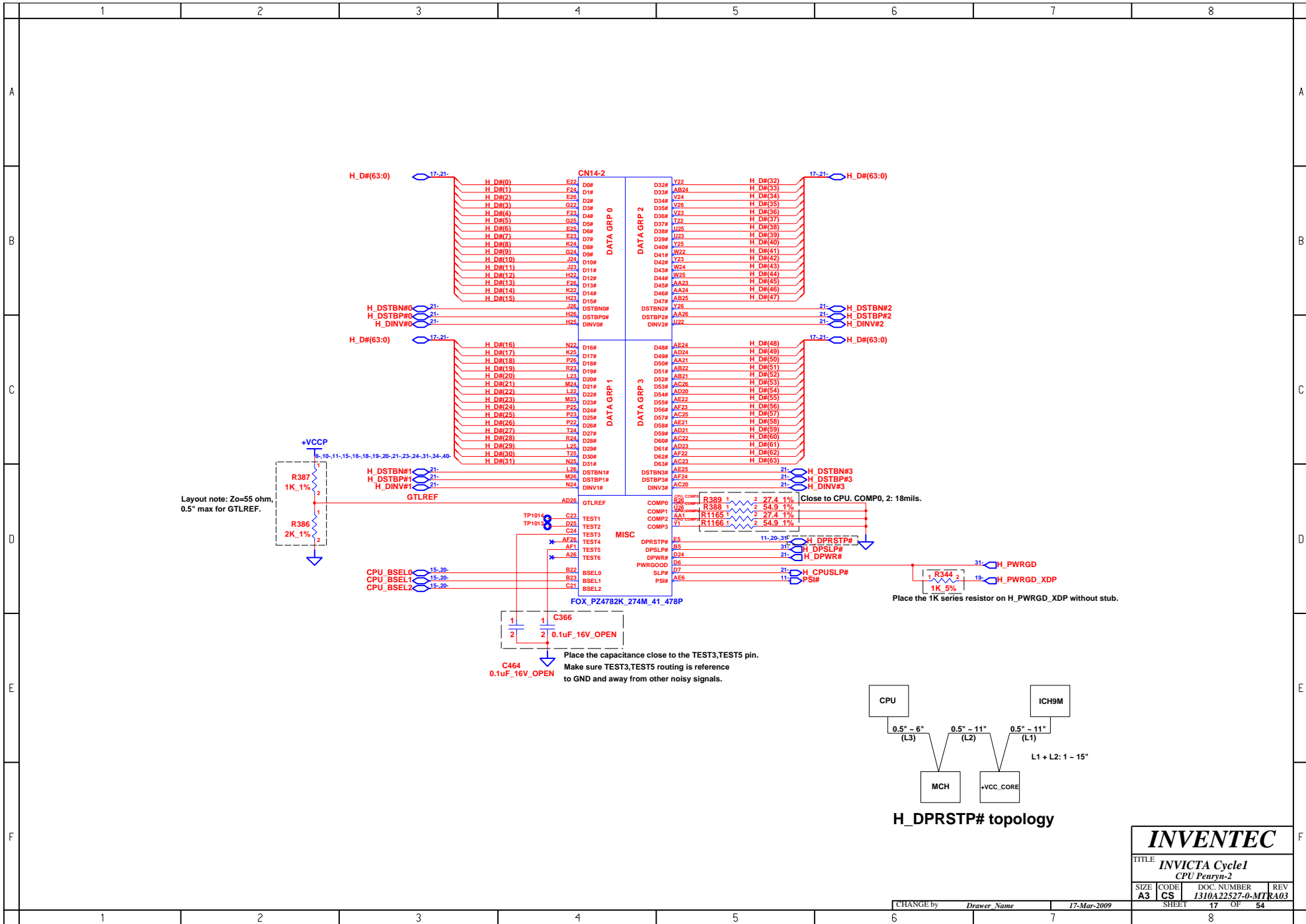

Layout note: Zo=55 ohm,
0.5" max for GTLREF.

Place the capacitance close to the TEST3, TEST5 pin.
Make sure TEST3, TEST5 routing is reference
to GND and away from other noisy signals.

Close to CPU_COMP0, 2: 18milis.
Place the 1K series resistor on H_PWRGD_XDP without stub.

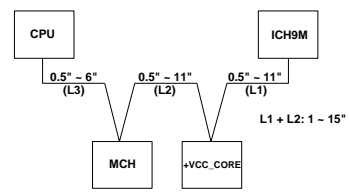

H_DPRSTP# topology

| | | | |
|----------------------|------|------------------|-------------|
| INVENTEC | | | |
| TITLE INVICTA Cycle1 | | | |
| CPU Penryn-2 | | | |
| SIZE | CODE | DOC NUMBER | REV |
| A3 | CS | 1310A22527-0-MTR | A03 |
| CHANGE by | | Drawer Name | 17-Mar-2009 |
| SHEET | | 17 | OF 54 |

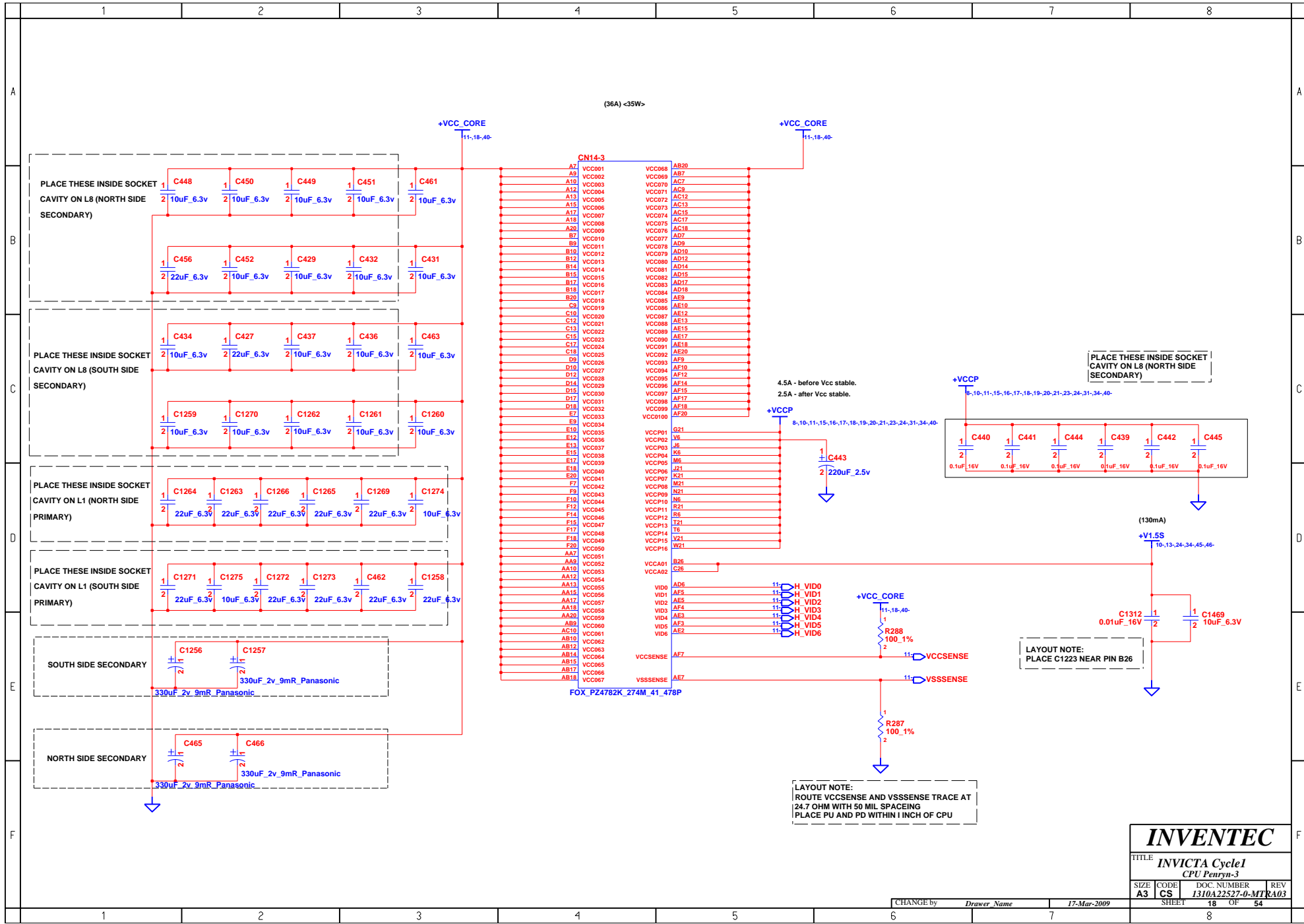

(36A) <35W>

+VCC CORE
11,18,40

+VCC CORE
11,18,40

PLACE THESE INSIDE SOCKET CAVITY ON L8 (NORTH SIDE SECONDARY)

PLACE THESE INSIDE SOCKET CAVITY ON L8 (SOUTH SIDE SECONDARY)

PLACE THESE INSIDE SOCKET CAVITY ON L1 (NORTH SIDE PRIMARY)

PLACE THESE INSIDE SOCKET CAVITY ON L1 (SOUTH SIDE PRIMARY)

SOUTH SIDE SECONDARY

NORTH SIDE SECONDARY

- CN14-3**
 A7 VCC001
 A9 VCC002
 A19 VCC003
 A14 VCC004
 A13 VCC005
 A15 VCC006
 A17 VCC007
 A18 VCC008
 A20 VCC009
 B7 VCC010
 B9 VCC011
 B10 VCC012
 B12 VCC013
 B14 VCC014
 B15 VCC015
 B16 VCC016
 B18 VCC017
 B20 VCC018
 C9 VCC019
 C10 VCC020
 C12 VCC021
 C13 VCC022
 C15 VCC023
 C17 VCC024
 C18 VCC025
 D9 VCC026
 D10 VCC027
 D12 VCC028
 D14 VCC029
 D15 VCC030
 D17 VCC031
 D18 VCC032
 E7 VCC033
 E9 VCC034
 E10 VCC035
 E12 VCC036
 E13 VCC037
 E15 VCC038
 E17 VCC039
 F18 VCC040
 F20 VCC041
 F7 VCC042
 F9 VCC043
 F10 VCC044
 F12 VCC045
 F14 VCC046
 F15 VCC047
 F17 VCC048
 F18 VCC049
 F20 VCC050
 AA7 VCC051
 AA9 VCC052
 AA10 VCC053
 AA12 VCC054
 AA13 VCC055
 AA15 VCC056
 AA17 VCC057
 AA18 VCC058
 AA20 VCC059
 AB9 VCC060
 AB10 VCC061
 AB12 VCC062
 AB14 VCC064
 AB15 VCC065
 AB17 VCC066
 AB18 VCC067
 VCC068
 VCC069
 VCC070
 VCC071
 VCC072
 VCC073
 VCC074
 VCC075
 VCC076
 VCC077
 VCC078
 VCC079
 VCC080
 VCC081
 VCC082
 VCC083
 VCC084
 VCC085
 VCC086
 VCC087
 VCC088
 VCC089
 VCC090
 VCC091
 VCC092
 VCC093
 VCC094
 VCC096
 VCC097
 VCC098
 VCC099
 VCC100
 VCC101
 VCC102
 VCC103
 VCC104
 VCC105
 VCC106
 VCC107
 VCC108
 VCC109
 VCC110
 VCC111
 VCC112
 VCC113
 VCC114
 VCC115
 VCC116
 VCC117
 VCC118
 VCC119
 VCC120
 VCC121
 VCC122
 VCC123
 VCC124
 VCC125
 VCC126
 VCC127
 VCC128
 VCC129
 VCC130
 VCC131
 VCC132
 VCC133
 VCC134
 VCC135
 VCC136
 VCC137
 VCC138
 VCC139
 VCC140
 VCC141
 VCC142
 VCC143
 VCC144
 VCC145
 VCC146
 VCC147
 VCC148
 VCC149
 VCC150
 VCC151
 VCC152
 VCC153
 VCC154
 VCC155
 VCC156
 VCC157
 VCC158
 VCC159
 VCC160
 VCC161
 VCC162
 VCC163
 VCC164
 VCC165
 VCC166
 VCC167
 VCC168
 VCC169
 VCC170
 VCC171
 VCC172
 VCC173
 VCC174
 VCC175
 VCC176
 VCC177
 VCC178
 VCC179
 VCC180
 VCC181
 VCC182
 VCC183
 VCC184
 VCC185
 VCC186
 VCC187
 VCC188
 VCC189
 VCC190
 VCC191
 VCC192
 VCC193
 VCC194
 VCC195
 VCC196
 VCC197
 VCC198
 VCC199
 VCC200
 VCC201
 VCC202
 VCC203
 VCC204
 VCC205
 VCC206
 VCC207
 VCC208
 VCC209
 VCC210
 VCC211
 VCC212
 VCC213
 VCC214
 VCC215
 VCC216
 VCC217
 VCC218
 VCC219
 VCC220
 VCC221
 VCC222
 VCC223
 VCC224
 VCC225
 VCC226
 VCC227
 VCC228
 VCC229
 VCC230
 VCC231
 VCC232
 VCC233
 VCC234
 VCC235
 VCC236
 VCC237
 VCC238
 VCC239
 VCC240
 VCC241
 VCC242
 VCC243
 VCC244
 VCC245
 VCC246
 VCC247
 VCC248
 VCC249
 VCC250
 VCC251
 VCC252
 VCC253
 VCC254
 VCC255
 VCC256
 VCC257
 VCC258
 VCC259
 VCC260
 VCC261
 VCC262
 VCC263
 VCC264
 VCC265
 VCC266
 VCC267
 VCC268
 VCC269
 VCC270
 VCC271
 VCC272
 VCC273
 VCC274
 VCC275
 VCC276
 VCC277
 VCC278
 VCC279
 VCC280
 VCC281
 VCC282
 VCC283
 VCC284
 VCC285
 VCC286
 VCC287
 VCC288
 VCC289
 VCC290
 VCC291
 VCC292
 VCC293
 VCC294
 VCC295
 VCC296
 VCC297
 VCC298
 VCC299
 VCC300
 VCC301
 VCC302
 VCC303
 VCC304
 VCC305
 VCC306
 VCC307
 VCC308
 VCC309
 VCC310
 VCC311
 VCC312
 VCC313
 VCC314
 VCC315
 VCC316
 VCC317
 VCC318
 VCC319
 VCC320
 VCC321
 VCC322
 VCC323
 VCC324
 VCC325
 VCC326
 VCC327
 VCC328
 VCC329
 VCC330
 VCC331
 VCC332
 VCC333
 VCC334
 VCC335
 VCC336
 VCC337
 VCC338
 VCC339
 VCC340
 VCC341
 VCC342
 VCC343
 VCC344
 VCC345
 VCC346
 VCC347
 VCC348
 VCC349
 VCC350
 VCC351
 VCC352
 VCC353
 VCC354
 VCC355
 VCC356
 VCC357
 VCC358
 VCC359
 VCC360
 VCC361
 VCC362
 VCC363
 VCC364
 VCC365
 VCC366
 VCC367
 VCC368
 VCC369
 VCC370
 VCC371
 VCC372
 VCC373
 VCC374
 VCC375
 VCC376
 VCC377
 VCC378
 VCC379
 VCC380
 VCC381
 VCC382
 VCC383
 VCC384
 VCC385
 VCC386
 VCC387
 VCC388
 VCC389
 VCC390
 VCC391
 VCC392
 VCC393
 VCC394
 VCC395
 VCC396
 VCC397
 VCC398
 VCC399
 VCC400
 VCC401
 VCC402
 VCC403
 VCC404
 VCC405
 VCC406
 VCC407
 VCC408
 VCC409
 VCC410
 VCC411
 VCC412
 VCC413
 VCC414
 VCC415
 VCC416
 VCC417
 VCC418
 VCC419
 VCC420
 VCC421
 VCC422
 VCC423
 VCC424
 VCC425
 VCC426
 VCC427
 VCC428
 VCC429
 VCC430
 VCC431
 VCC432
 VCC433
 VCC434
 VCC435
 VCC436
 VCC437
 VCC438
 VCC439
 VCC440
 VCC441
 VCC442
 VCC443
 VCC444
 VCC445
 VCC446
 VCC447
 VCC448
 VCC449
 VCC450
 VCC451
 VCC452
 VCC453
 VCC454
 VCC455
 VCC456
 VCC457
 VCC458
 VCC459
 VCC460
 VCC461
 VCC462
 VCC463
 VCC464
 VCC465
 VCC466
 VCC467
 VCC468
 VCC469
 VCC470
 VCC471
 VCC472
 VCC473
 VCC474
 VCC475
 VCC476
 VCC477
 VCC478
 VCC479
 VCC480
 VCC481
 VCC482
 VCC483
 VCC484
 VCC485
 VCC486
 VCC487
 VCC488
 VCC489
 VCC490
 VCC491
 VCC492
 VCC493
 VCC494
 VCC495
 VCC496
 VCC497
 VCC498
 VCC499
 VCC500
 VCC501
 VCC502
 VCC503
 VCC504
 VCC505
 VCC506
 VCC507
 VCC508
 VCC509
 VCC510
 VCC511
 VCC512
 VCC513
 VCC514
 VCC515
 VCC516
 VCC517
 VCC518
 VCC519
 VCC520
 VCC521
 VCC522
 VCC523
 VCC524
 VCC525
 VCC526
 VCC527
 VCC528
 VCC529
 VCC530
 VCC531
 VCC532
 VCC533
 VCC534
 VCC535
 VCC536
 VCC537
 VCC538
 VCC539
 VCC540
 VCC541
 VCC542
 VCC543
 VCC544
 VCC545
 VCC546
 VCC547
 VCC548
 VCC549
 VCC550
 VCC551
 VCC552
 VCC553
 VCC554
 VCC555
 VCC556
 VCC557
 VCC558
 VCC559
 VCC560
 VCC561
 VCC562
 VCC563
 VCC564
 VCC565
 VCC566
 VCC567
 VCC568
 VCC569
 VCC570
 VCC571
 VCC572
 VCC573
 VCC574
 VCC575
 VCC576
 VCC577
 VCC578
 VCC579
 VCC580
 VCC581
 VCC582
 VCC583
 VCC584
 VCC585
 VCC586
 VCC587
 VCC588
 VCC589
 VCC590
 VCC591
 VCC592
 VCC593
 VCC594
 VCC595
 VCC596
 VCC597
 VCC598
 VCC599
 VCC600
 VCC601
 VCC602
 VCC603
 VCC604
 VCC605
 VCC606
 VCC607
 VCC608
 VCC609
 VCC610
 VCC611
 VCC612
 VCC613
 VCC614
 VCC615
 VCC616
 VCC617
 VCC618
 VCC619
 VCC620
 VCC621
 VCC622
 VCC623
 VCC624
 VCC625
 VCC626
 VCC627
 VCC628
 VCC629
 VCC630
 VCC631
 VCC632
 VCC633
 VCC634
 VCC635
 VCC636
 VCC637
 VCC638
 VCC639
 VCC640
 VCC641
 VCC642
 VCC643
 VCC644
 VCC645
 VCC646
 VCC647
 VCC648
 VCC649
 VCC650
 VCC651
 VCC652
 VCC653
 VCC654
 VCC655
 VCC656
 VCC657
 VCC658
 VCC659
 VCC660
 VCC661
 VCC662
 VCC663
 VCC664
 VCC665
 VCC666
 VCC667
 VCC668
 VCC669
 VCC670
 VCC671
 VCC672
 VCC673
 VCC674
 VCC675
 VCC676
 VCC677
 VCC678
 VCC679
 VCC680
 VCC681
 VCC682
 VCC683
 VCC684
 VCC685
 VCC686
 VCC687
 VCC688
 VCC689
 VCC690
 VCC691
 VCC692
 VCC693
 VCC694
 VCC695
 VCC696
 VCC697
 VCC698
 VCC699
 VCC700
 VCC701
 VCC702
 VCC703
 VCC704
 VCC705
 VCC706
 VCC707
 VCC708
 VCC709
 VCC710
 VCC711
 VCC712
 VCC713
 VCC714
 VCC715
 VCC716
 VCC717
 VCC718
 VCC719
 VCC720
 VCC721
 VCC722
 VCC723
 VCC724
 VCC725
 VCC726
 VCC727
 VCC728
 VCC729
 VCC730
 VCC731
 VCC732
 VCC733
 VCC734
 VCC735
 VCC736
 VCC737
 VCC738
 VCC739
 VCC740
 VCC741
 VCC742
 VCC743
 VCC744
 VCC745
 VCC746
 VCC747
 VCC748
 VCC749
 VCC750
 VCC751
 VCC752
 VCC753
 VCC754
 VCC755
 VCC756
 VCC757
 VCC758
 VCC759
 VCC760
 VCC761
 VCC762
 VCC763
 VCC764
 VCC765
 VCC766
 VCC767
 VCC768
 VCC769
 VCC770
 VCC771
 VCC772
 VCC773
 VCC774
 VCC775
 VCC776
 VCC777
 VCC778
 VCC779
 VCC780
 VCC781
 VCC782
 VCC783
 VCC784
 VCC785
 VCC786
 VCC787
 VCC788
 VCC789
 VCC790
 VCC791
 VCC792
 VCC793
 VCC794
 VCC795
 VCC796
 VCC797
 VCC798
 VCC799
 VCC800
 VCC801
 VCC802
 VCC803
 VCC804
 VCC805
 VCC806
 VCC807
 VCC808
 VCC809
 VCC810
 VCC811
 VCC812
 VCC813
 VCC814
 VCC815
 VCC816
 VCC817
 VCC818
 VCC819
 VCC820
 VCC821
 VCC822
 VCC823
 VCC824
 VCC825
 VCC826
 VCC827
 VCC828
 VCC829
 VCC830
 VCC831
 VCC832
 VCC833
 VCC834
 VCC835
 VCC836
 VCC837
 VCC838
 VCC839
 VCC840
 VCC841
 VCC842
 VCC843
 VCC844
 VCC845
 VCC846
 VCC847
 VCC848
 VCC849
 VCC850
 VCC851
 VCC852
 VCC853
 VCC854
 VCC855
 VCC856
 VCC857
 VCC858
 VCC859
 VCC860
 VCC861
 VCC862
 VCC863
 VCC864
 VCC865
 VCC866
 VCC867
 VCC868
 VCC869
 VCC870
 VCC871
 VCC872
 VCC873
 VCC874
 VCC875
 VCC876
 VCC877
 VCC878
 VCC879
 VCC880
 VCC881
 VCC882
 VCC883
 VCC884
 VCC885
 VCC886
 VCC887
 VCC888
 VCC889
 VCC890
 VCC891
 VCC892
 VCC893
 VCC894
 VCC895
 VCC896
 VCC897
 VCC898
 VCC899
 VCC900
 VCC901
 VCC902
 VCC903
 VCC904
 VCC905
 VCC906
 VCC907
 VCC908
 VCC909
 VCC910
 VCC911
 VCC912
 VCC913
 VCC914
 VCC915
 VCC916
 VCC917
 VCC918
 VCC919
 VCC920
 VCC921
 VCC922
 VCC923
 VCC924
 VCC925
 VCC926
 VCC927
 VCC928
 VCC929
 VCC930
 VCC931
 VCC932
 VCC933
 VCC934
 VCC935
 VCC936
 VCC937
 VCC938
 VCC939
 VCC940
 VCC941
 VCC942
 VCC943
 VCC944
 VCC945
 VCC946
 VCC947
 VCC948
 VCC949
 VCC950
 VCC951
 VCC952
 VCC953
 VCC954
 VCC955
 VCC956
 VCC957
 VCC958
 VCC959
 VCC960
 VCC961
 VCC962
 VCC963
 VCC964
 VCC965
 VCC966
 VCC967
 VCC968
 VCC969
 VCC970
 VCC971
 VCC972
 VCC973
 VCC974
 VCC975
 VCC976
 VCC977
 VCC978
 VCC979
 VCC980
 VCC981
 VCC982
 VCC983
 VCC984
 VCC985
 VCC986
 VCC987
 VCC988
 VCC989
 VCC990
 VCC991
 VCC992
 VCC993
 VCC994
 VCC995
 VCC996
 VCC997
 VCC998
 VCC999
 VCC1000

FOX PZ4782K 274M 41 478P

4.5A - before Vcc stable.
2.5A - after Vcc stable.

+VCCP
8,10,11,15,16,17,18,19,20,21,23,24,31,34,40

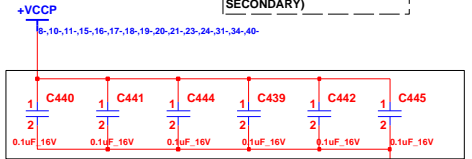

PLACE THESE INSIDE SOCKET CAVITY ON L8 (NORTH SIDE SECONDARY)

LAYOUT NOTE:
PLACE C1223 NEAR PIN B26

LAYOUT NOTE:
ROUTE VCCSENSE AND VSSSENSE TRACE AT 24.7 OHM WITH 50 MIL SPACING
PLACE PU AND PD WITHIN 1 INCH OF CPU

| | | | |
|---------------------------------|-------------------|--|-------------------|
| INVENTEC | | | |
| TITLE INVICTA Cycle1 | | | |
| CPU Penryn-3 | | | |
| SIZE A3 | CODE CS | DOC. NUMBER I310A22527-0-MTR | REV A03 |
| CHANGE by <i>Drawer Name</i> | | 17-Mar-2009 | |
| SHEET 18 | | OF 54 | |

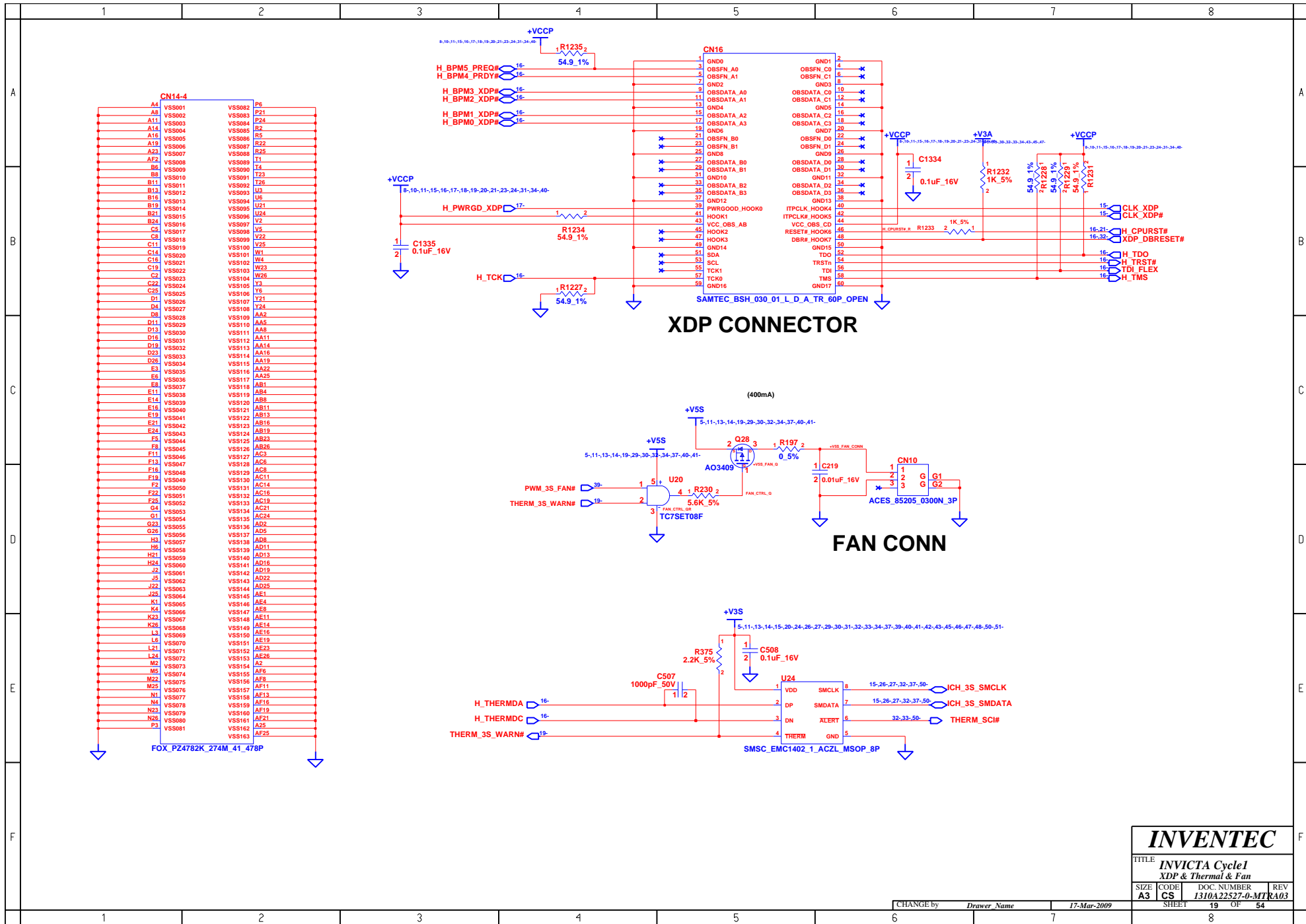

| | | | |
|--|-------------------|--|-------------------|
| INVENTEC | | | |
| TITLE <i>INVICTA Cycle1</i> <i>XDP & Thermal & Fan</i> | | | |
| SIZE A3 | CODE CS | DOC. NUMBER <i>1310A22527-0-MTR</i> | REV A03 |
| CHANGE by <i>Drawer Name</i> | | 17-Mar-2009 | |
| SHEET 19 | | OF 54 | |

| | | | | | |
|------------|-------------------------|---------------------------|-----------------------------|----------------------------------|---|
| MCH_CFG(5) | LOW=DMix2 HIGH=DMix4 | MCH_CFG(7) (CPU Strap) | LOW=RSVD HIGH=Mobile CPU | MCH_CFG(9) PCIe Graphics Lane | LOW=Reverse Lane HIGH=Normal operation |
|------------|-------------------------|---------------------------|-----------------------------|----------------------------------|---|

| | | | |
|----------------|--|----------------------------------|--|
| MCH_CFG(13:12) | 00=PARTIAL CLOCK GATING DISABLE 01=XOR MODE ENABLE 10=ALL-Z MODE ENABLE 11=NORMAL OPERATION | MCH_CFG(16) (FSB Dynamic ODT) | LOW=Dynamic ODT Disable HIGH=Dynamic ODT Enable |
|----------------|--|----------------------------------|--|

NOTE: CFG[2:0] STRP : 011b : 667 MT/S
010 : 800 MT/S
000 : 1067 MT/S

NOTE : USE 4K-OHM RESISTOR WHEN INSTALLING
PULL-UP/PULL-DOWN RESISTOR ON ANY
MCH-CFG CONNECTION/PINS.

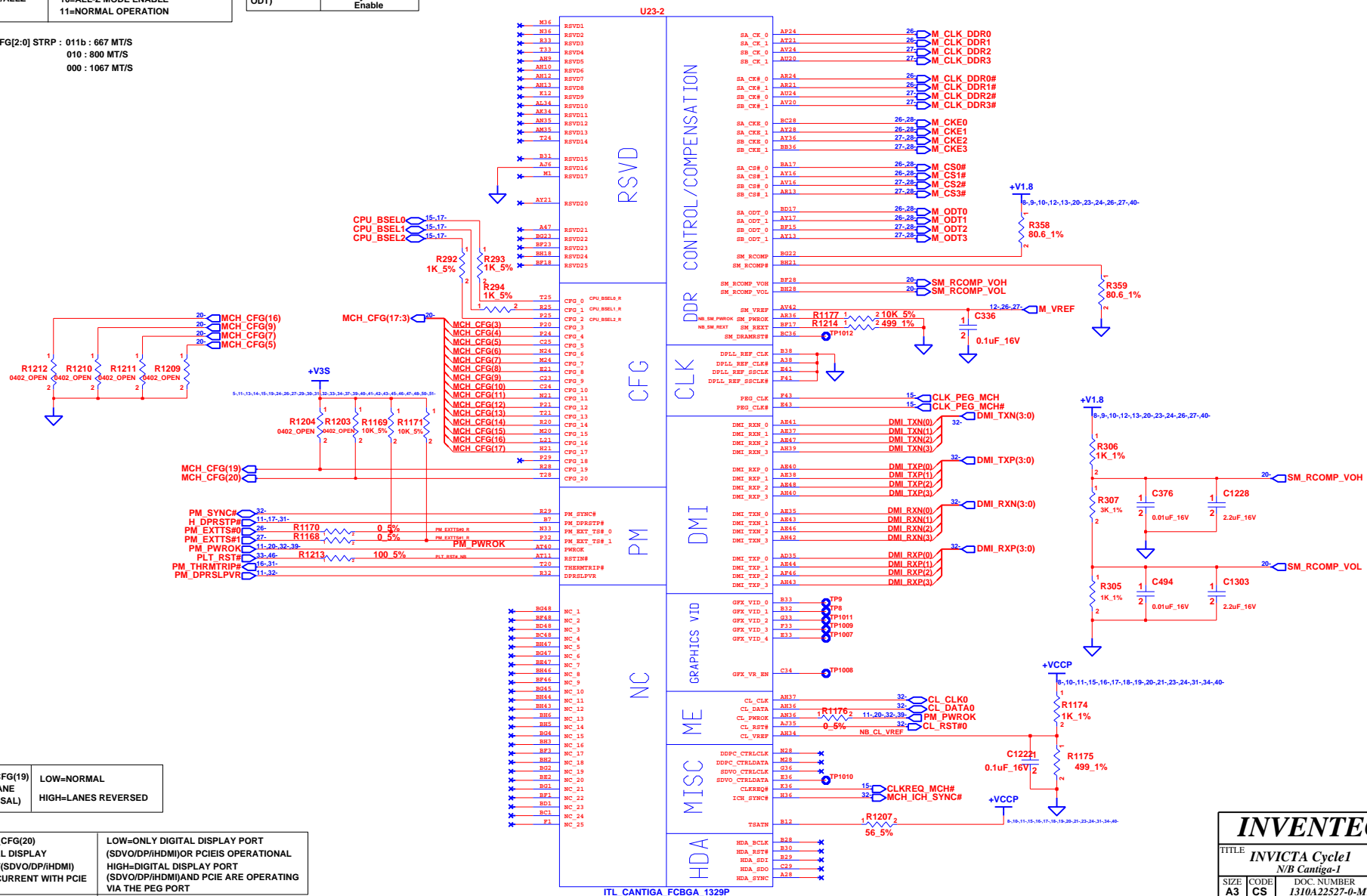

| | |
|------------------------------------|-----------------------------------|
| MCH_CFG(19) (DMI LANE REVERSAL) | LOW=NORMAL HIGH=LANES REVERSED |
|------------------------------------|-----------------------------------|

| | |
|---|--|
| MCH_CFG(20) DIGITAL DISPLAY PORT (SDVO/DP/HDMI) OR PCI-E OPERATIONAL PORT (SDVO/DP/HDMI) CONCURRENT WITH PCI-E | LOW=ONLY DIGITAL DISPLAY PORT DIGITAL DISPLAY PORT (SDVO/DP/HDMI) OR PCI-E OPERATIONAL PORT (SDVO/DP/HDMI) AND PCI-E ARE OPERATING VIA THE PEG PORT |
|---|--|

INVENTEC

TITLE
INVICTA Cycle1
N/B Cantiga-1

| | | | |
|------------|------------|-------------------------------|------------|
| SIZE A3 | CODE CS | DOC NUMBER 1310A22527-0-MR | REV A03 |
|------------|------------|-------------------------------|------------|

SHEET 20 OF 54

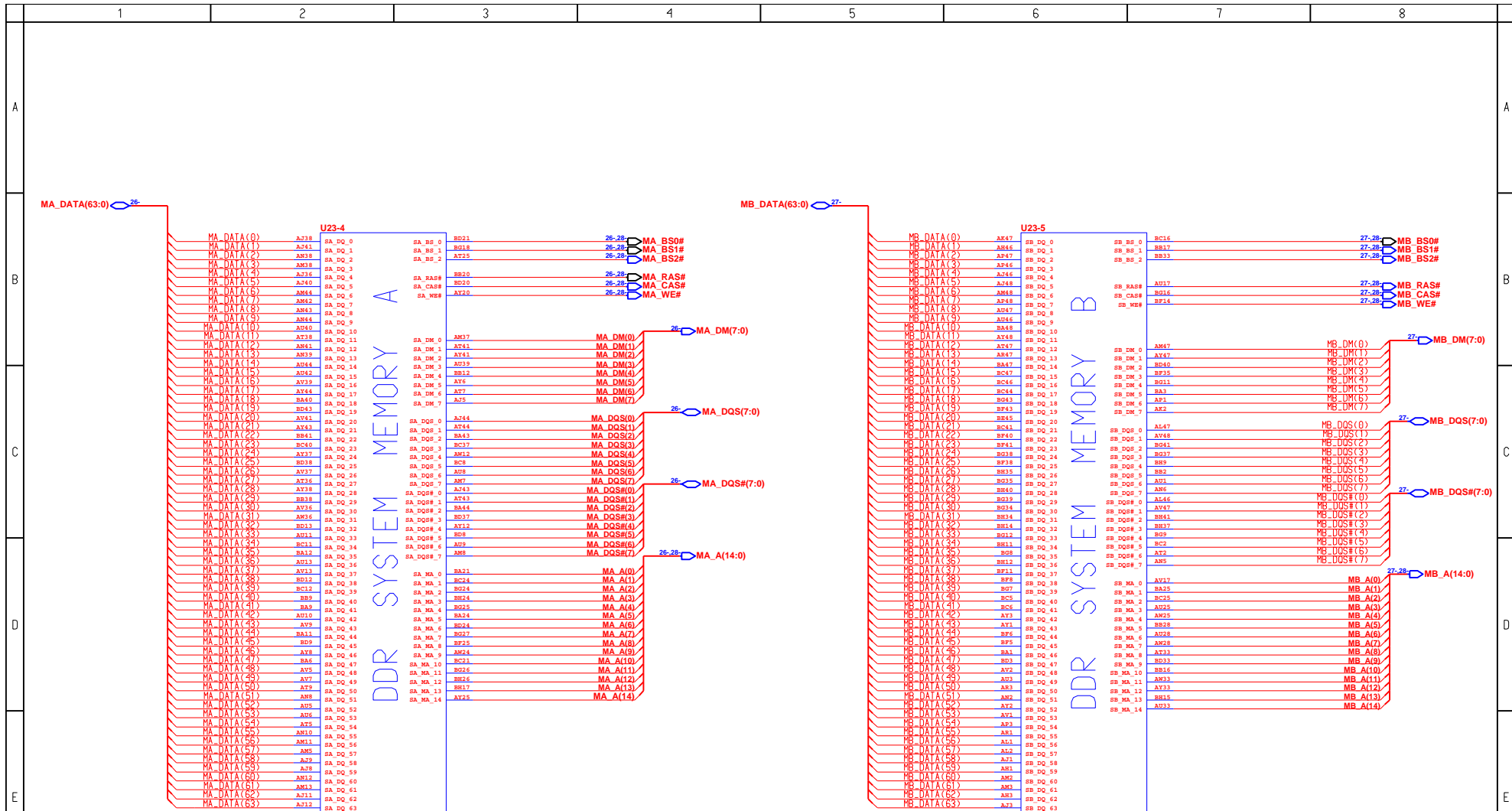

ITL_CANTIGA_FCBGA_1329P

ITL_CANTIGA_FCBGA_1329P

INVENTEC

TITLE: **INVICTA Cycle1**
N/B Cantiga-3

| | | | |
|------|------|------------------|-----|
| SIZE | CODE | DOC. NUMBER | REV |
| A3 | CS | 1310A22527-0-MTR | A03 |

SHEET 22 OF 54

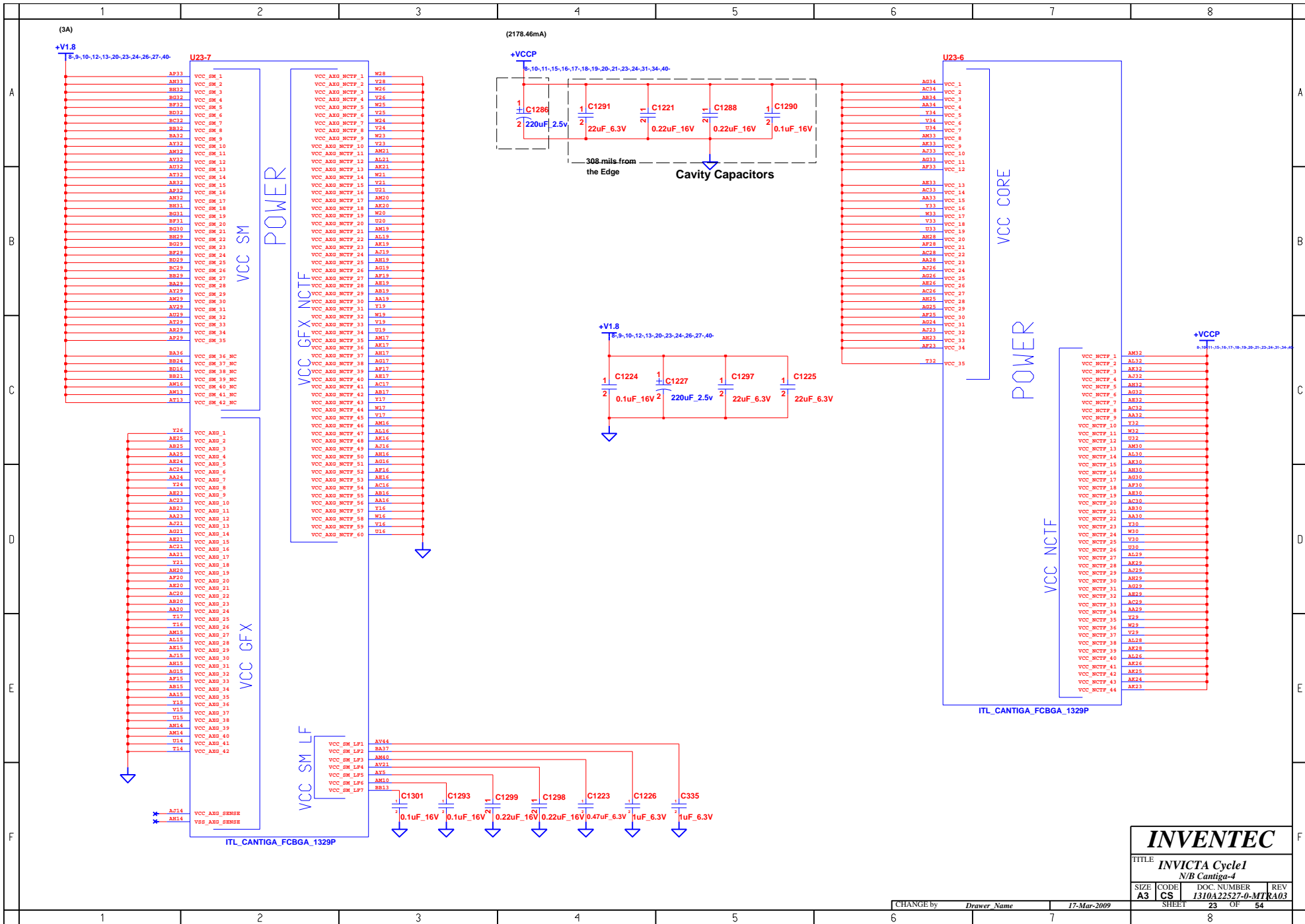

| | | | |
|--|-------------------|---------------------------------------|-------------------|
| INVENTEC | | | |
| TITLE <i>INVICTA Cycle1</i> <i>N/B Cantiga-4</i> | | | |
| SIZE A3 | CODE CS | DOC NUMBER <i>1310A22527-0-MTR</i> | REV A03 |
| CHANGE by <i>Drawer Name</i> | | 17-Mar-2009 | |
| SHEET 23 | | OF 54 | |

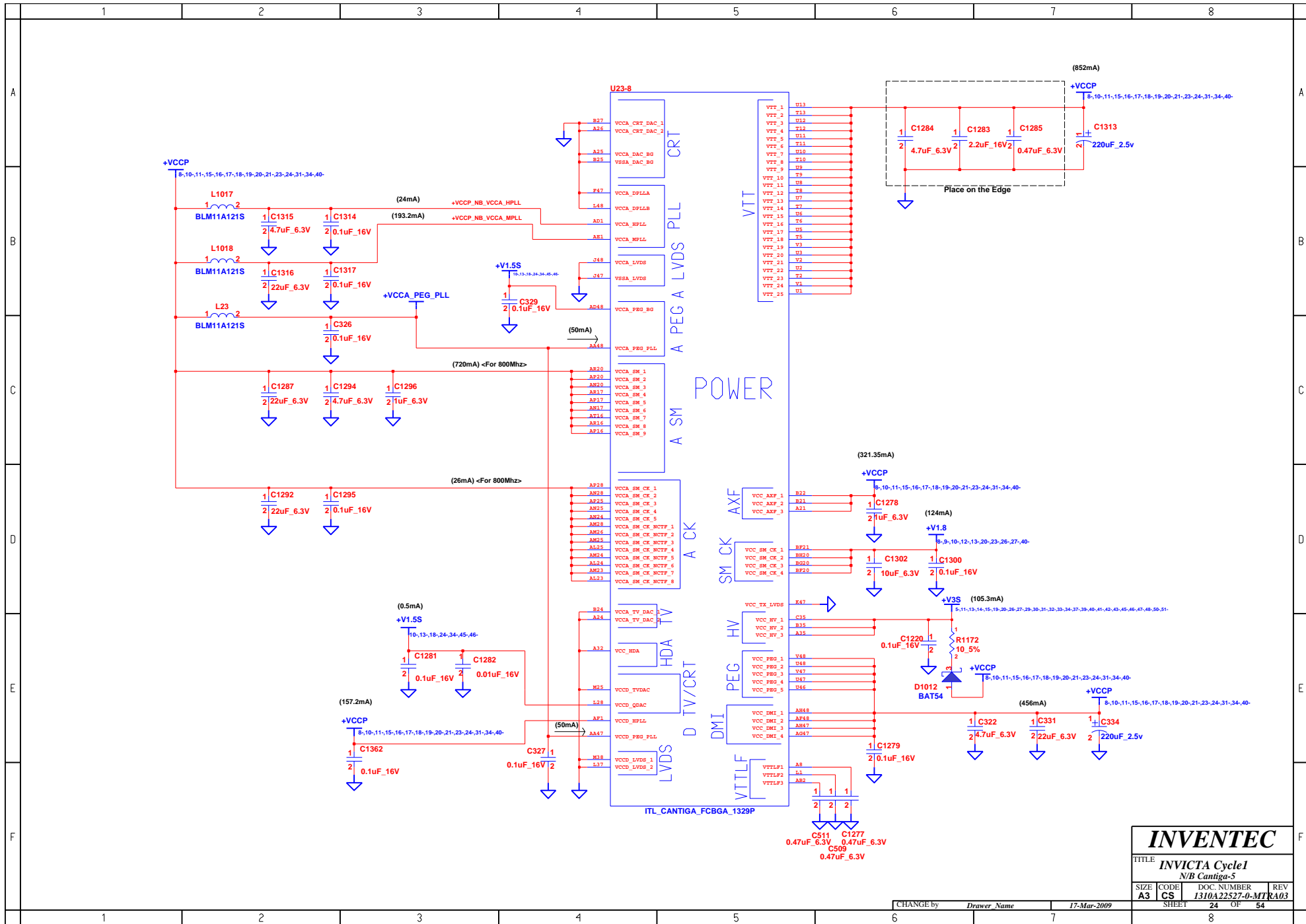

| | | | |
|--|-------------------|---------------------------------------|--------------------|
| INVENTEC | | | |
| TITLE <i>INVICTA Cycle1</i> <i>N/B Cantiga-5</i> | | | |
| SIZE A3 | CODE CS | DOC NUMBER <i>1310A22527-0-MIT</i> | REV R403 |
| CHANGE by <i>Drawer Name</i> | | 17-Mar-2009 | |
| SHEET 24 | | OF 54 | |

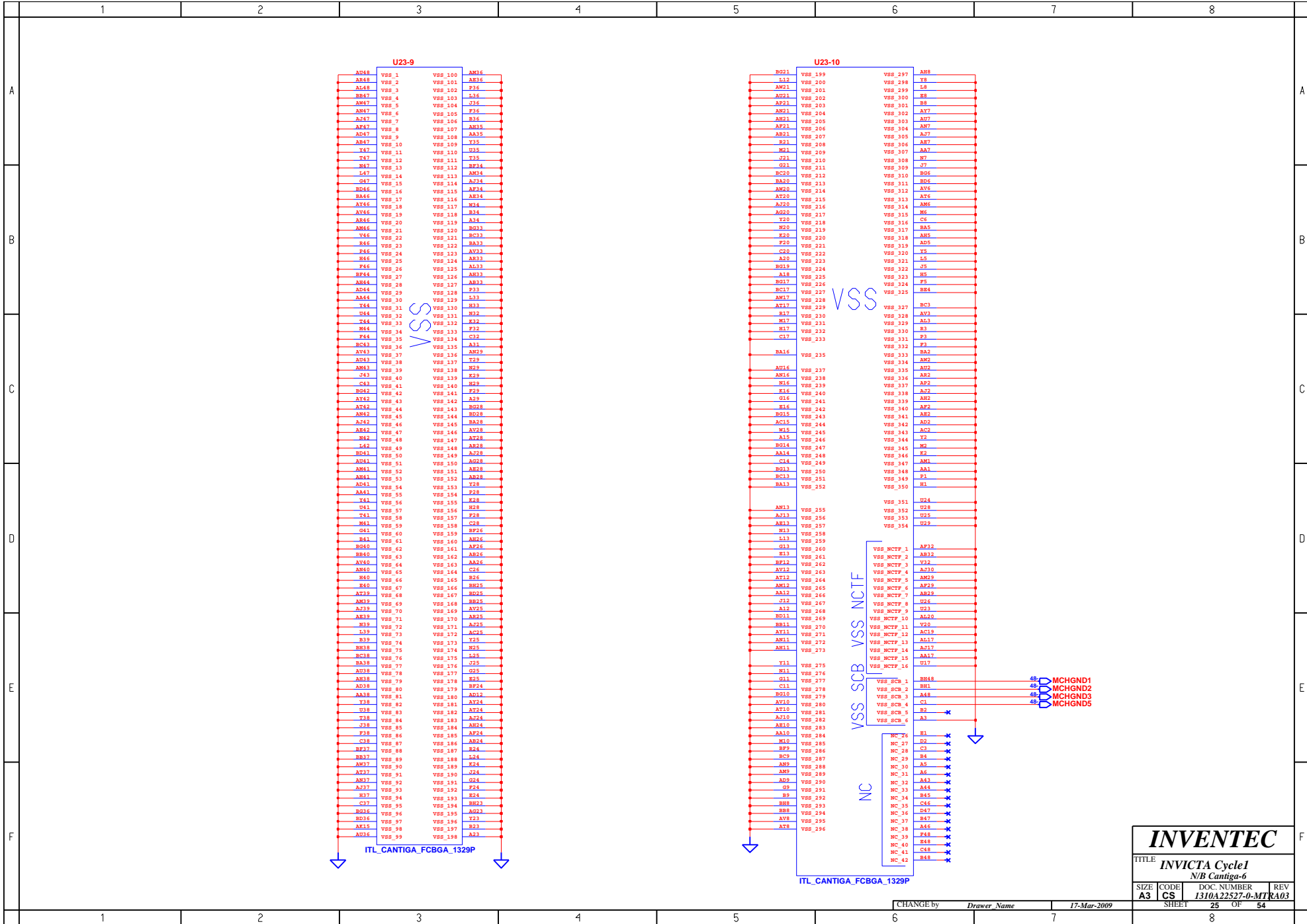

U23-9

| | | |
|------|--------|------|
| AR48 | VSS_1 | AM16 |
| AR48 | VSS_2 | AR16 |
| AR48 | VSS_3 | F16 |
| BR47 | VSS_4 | V16 |
| AM17 | VSS_5 | F16 |
| AM17 | VSS_6 | F16 |
| AR47 | VSS_7 | R16 |
| AR47 | VSS_8 | AM15 |
| AR47 | VSS_9 | AM15 |
| AB47 | VSS_10 | Y15 |
| Y47 | VSS_11 | V15 |
| AR7 | VSS_12 | V15 |
| AR7 | VSS_13 | BF14 |
| AR7 | VSS_14 | AM14 |
| AR7 | VSS_15 | A14 |
| AR16 | VSS_16 | AR14 |
| AR16 | VSS_17 | AR14 |
| AY46 | VSS_18 | W14 |
| AY46 | VSS_19 | R14 |
| AR16 | VSS_20 | R14 |
| AM16 | VSS_21 | RG13 |
| Y46 | VSS_22 | BC13 |
| R46 | VSS_23 | BA13 |
| FA6 | VSS_24 | AV13 |
| R46 | VSS_25 | AR13 |
| FA6 | VSS_26 | AL13 |
| BF44 | VSS_27 | AM13 |
| AR44 | VSS_28 | AR13 |
| AD44 | VSS_29 | P13 |
| AM44 | VSS_30 | L13 |
| Y44 | VSS_31 | AR13 |
| Y44 | VSS_32 | R12 |
| Y44 | VSS_33 | K12 |
| Y44 | VSS_34 | F12 |
| BC43 | VSS_35 | C12 |
| AY43 | VSS_36 | A11 |
| AM43 | VSS_37 | AM19 |
| AM43 | VSS_38 | F12 |
| AM43 | VSS_39 | AR12 |
| AR43 | VSS_40 | K12 |
| C43 | VSS_41 | H12 |
| AY42 | VSS_42 | F12 |
| AR42 | VSS_43 | A11 |
| AR42 | VSS_44 | RG11 |
| AM42 | VSS_45 | BD11 |
| AR42 | VSS_46 | AR11 |
| AR42 | VSS_47 | AV11 |
| R42 | VSS_48 | AT11 |
| Y42 | VSS_49 | AR11 |
| BD41 | VSS_50 | AD11 |
| AD41 | VSS_51 | AM11 |
| AM41 | VSS_52 | AR11 |
| AD41 | VSS_53 | AR11 |
| AD41 | VSS_54 | F11 |
| Y41 | VSS_55 | F11 |
| Y41 | VSS_56 | K11 |
| D41 | VSS_57 | R11 |
| Y41 | VSS_58 | V11 |
| M41 | VSS_59 | C11 |
| G41 | VSS_60 | BF11 |
| R41 | VSS_61 | AR11 |
| RG10 | VSS_62 | AT11 |
| BB10 | VSS_63 | AR11 |
| AY40 | VSS_64 | AA11 |
| AM40 | VSS_65 | V11 |
| R40 | VSS_66 | R11 |
| R40 | VSS_67 | AR11 |
| AT19 | VSS_68 | AD11 |
| AM19 | VSS_69 | AR11 |
| AD19 | VSS_70 | AV11 |
| AR19 | VSS_71 | AR11 |
| N19 | VSS_72 | A11 |
| L19 | VSS_73 | AC11 |
| R19 | VSS_74 | V11 |
| BB18 | VSS_75 | N11 |
| BC18 | VSS_76 | V11 |
| BA18 | VSS_77 | V11 |
| AD18 | VSS_78 | G11 |
| AR18 | VSS_79 | R11 |
| AD18 | VSS_80 | BF11 |
| AA18 | VSS_81 | AD11 |
| Y18 | VSS_82 | AV11 |
| Y18 | VSS_83 | AT11 |
| F18 | VSS_84 | AR11 |
| F18 | VSS_85 | AR11 |
| F18 | VSS_86 | AR11 |
| C18 | VSS_87 | AR11 |
| BF17 | VSS_88 | R11 |
| BR17 | VSS_89 | R11 |
| AM17 | VSS_90 | R11 |
| AT17 | VSS_91 | V11 |
| AM17 | VSS_92 | R11 |
| AD17 | VSS_93 | R11 |
| H17 | VSS_94 | R11 |
| C17 | VSS_95 | R11 |
| BR16 | VSS_96 | AR11 |
| BR16 | VSS_97 | V11 |
| AK15 | VSS_98 | R11 |
| AD16 | VSS_99 | A11 |

ITL_CANTIGA_FCBGA_1329P

U23-10

| | | |
|------|---------|---------|
| RG21 | VSS_199 | AM8 |
| L12 | VSS_200 | Y8 |
| AM21 | VSS_201 | L8 |
| AM21 | VSS_202 | BR |
| AM21 | VSS_203 | BR |
| AM21 | VSS_204 | VSS_300 |
| AM21 | VSS_205 | VSS_301 |
| AM21 | VSS_206 | VSS_304 |
| AM21 | VSS_207 | VSS_305 |
| AM21 | VSS_208 | VSS_306 |
| AM21 | VSS_209 | VSS_307 |
| AM21 | VSS_210 | VSS_308 |
| AM21 | VSS_211 | VSS_309 |
| BC20 | VSS_212 | VSS_310 |
| BA20 | VSS_213 | VSS_311 |
| AM20 | VSS_214 | VSS_312 |
| AT20 | VSS_215 | VSS_313 |
| AT20 | VSS_216 | VSS_314 |
| AG20 | VSS_217 | VSS_315 |
| T20 | VSS_218 | VSS_316 |
| R20 | VSS_219 | VSS_317 |
| F20 | VSS_220 | VSS_318 |
| F20 | VSS_221 | VSS_319 |
| C20 | VSS_222 | VSS_320 |
| A20 | VSS_223 | VSS_321 |
| RG19 | VSS_224 | VSS_322 |
| A19 | VSS_225 | VSS_323 |
| BR19 | VSS_226 | VSS_324 |
| EC17 | VSS_227 | VSS_325 |
| AM17 | VSS_228 | BC3 |
| AM17 | VSS_229 | AY3 |
| AR17 | VSS_230 | VSS_326 |
| M17 | VSS_231 | AL3 |
| R17 | VSS_232 | VSS_330 |
| C17 | VSS_233 | VSS_331 |
| BA16 | VSS_235 | VSS_332 |
| AM16 | VSS_237 | VSS_333 |
| AM16 | VSS_238 | VSS_334 |
| N16 | VSS_239 | VSS_335 |
| R16 | VSS_240 | VSS_336 |
| C16 | VSS_241 | VSS_337 |
| RG15 | VSS_242 | VSS_338 |
| A15 | VSS_243 | VSS_339 |
| Y15 | VSS_244 | VSS_340 |
| RG14 | VSS_247 | VSS_341 |
| AM14 | VSS_248 | VSS_342 |
| C14 | VSS_249 | VSS_343 |
| RG13 | VSS_250 | VSS_344 |
| BC13 | VSS_251 | VSS_345 |
| BA13 | VSS_252 | VSS_346 |
| AM13 | VSS_255 | VSS_351 |
| F13 | VSS_256 | VSS_352 |
| AM13 | VSS_257 | VSS_353 |
| N13 | VSS_258 | VSS_354 |
| L13 | VSS_259 | VSS_355 |
| G13 | VSS_260 | VSS_356 |
| R13 | VSS_261 | VSS_357 |
| BF12 | VSS_262 | VSS_358 |
| AT12 | VSS_263 | VSS_359 |
| AT12 | VSS_264 | VSS_360 |
| AM12 | VSS_265 | VSS_361 |
| AM12 | VSS_266 | VSS_362 |
| J12 | VSS_267 | VSS_363 |
| A12 | VSS_268 | VSS_364 |
| BD11 | VSS_269 | VSS_365 |
| BB11 | VSS_270 | VSS_366 |
| AT11 | VSS_271 | VSS_367 |
| AM11 | VSS_272 | VSS_368 |
| AM11 | VSS_273 | VSS_369 |
| Y11 | VSS_275 | VSS_370 |
| R11 | VSS_276 | VSS_371 |
| G11 | VSS_277 | VSS_372 |
| C11 | VSS_278 | VSS_373 |
| RG10 | VSS_279 | VSS_374 |
| AT10 | VSS_281 | VSS_375 |
| AT10 | VSS_282 | VSS_376 |
| AM10 | VSS_283 | VSS_377 |
| AM10 | VSS_284 | VSS_378 |
| M10 | VSS_285 | VSS_379 |
| BP9 | VSS_286 | VSS_380 |
| BC9 | VSS_287 | VSS_381 |
| AM9 | VSS_288 | VSS_382 |
| AM9 | VSS_289 | VSS_383 |
| AD9 | VSS_290 | VSS_384 |
| SE | VSS_291 | VSS_385 |
| B9 | VSS_292 | VSS_386 |
| B8E | VSS_293 | VSS_387 |
| AV8 | VSS_294 | VSS_388 |
| V11 | VSS_295 | VSS_389 |
| AT8 | VSS_296 | VSS_390 |

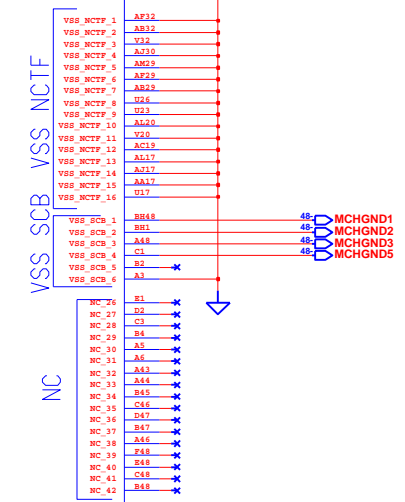

INVENTEC

TITLE: INVICTA Cycle1
N/B Cantiga-6

| | | | |
|------|------|------------------|-----|
| SIZE | CODE | DOC. NUMBER | REV |
| A3 | CS | 1310A22527-0-MIT | A03 |

CHANGE by: Drawer Name 17-Mar-2009

SHEET 25 OF 54

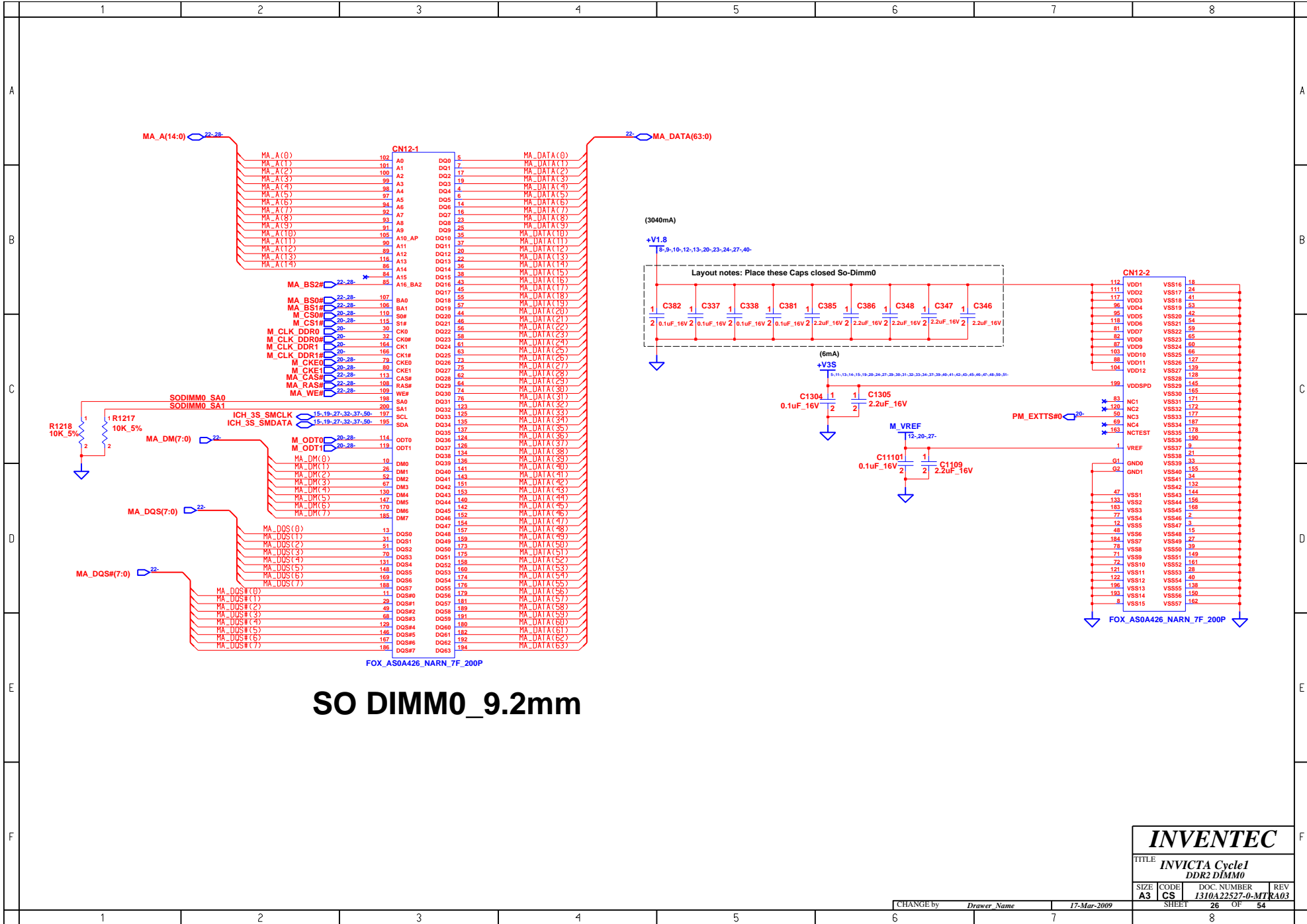

INVENTEC

TITLE: INVICTA Cycle1
DDR2 DIMM0

| | | | |
|------|------|------------------|-----|
| SIZE | CODE | DOC. NUMBER | REV |
| A3 | CS | 1310A22527-0-MTR | A03 |

CHANGE by: Drawer Name 17-Mar-2009 SHEET 26 OF 54

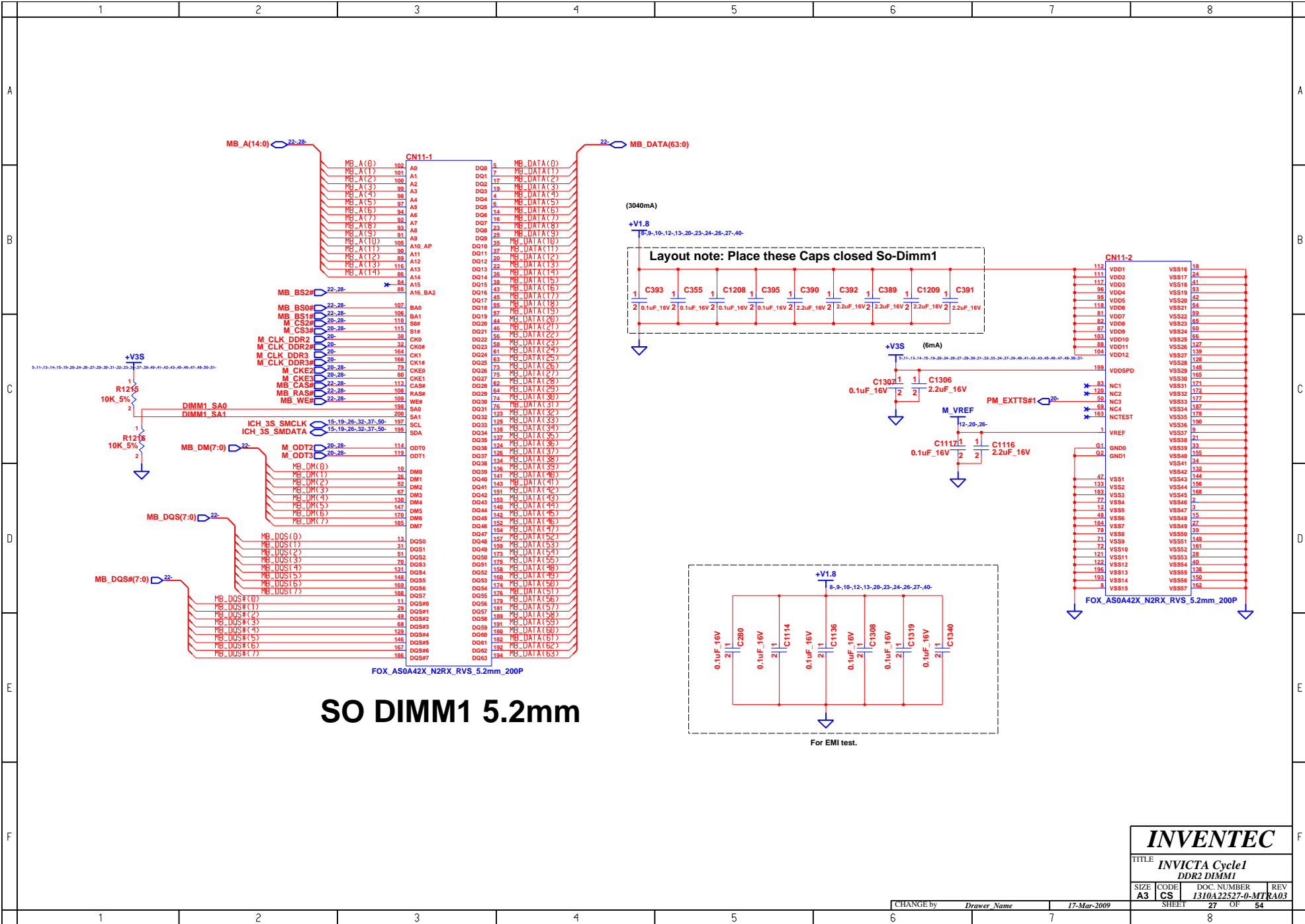

SO DIMM 5.2mm

FOX_AS0A42X_N2RX_RVS_5.2mm_200P

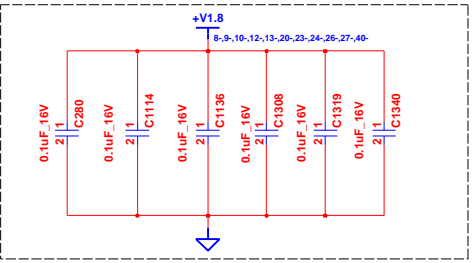
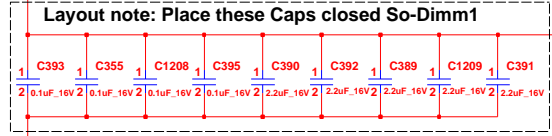

| INVENTEC | | | |
|-------------------------------------|------|------------------|-----|
| TITLE: INVICTA Cycle1 DDR2 DIMM1 | | | |
| SIZE | CODE | DOC. NUMBER | REV |
| A3 | CS | 1310A22527-0-MT1 | A03 |
| SHEET | | OF | |
| 27 | | 54 | |

CHANGE by: Drawer Name 17-Mar-2009

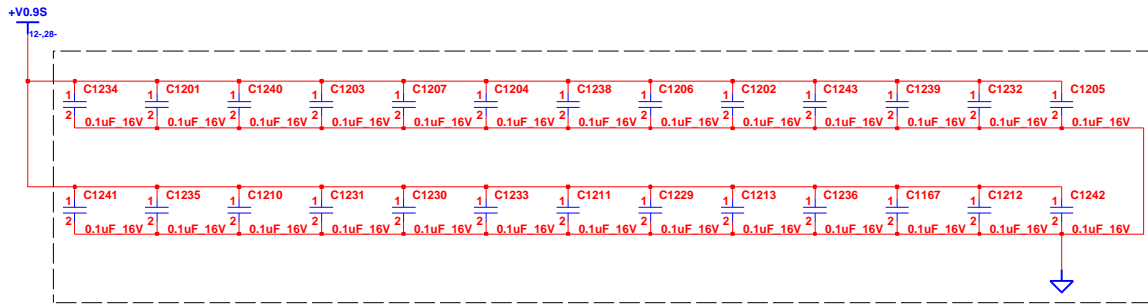

Layout notes : Place one Cap close to every 2 pull up resistor terminated to +V0.9S.

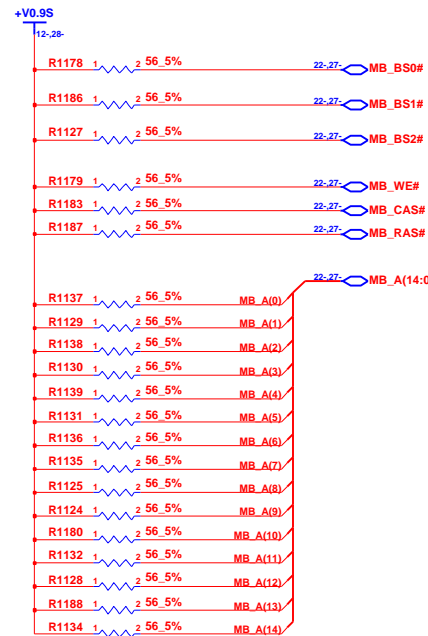
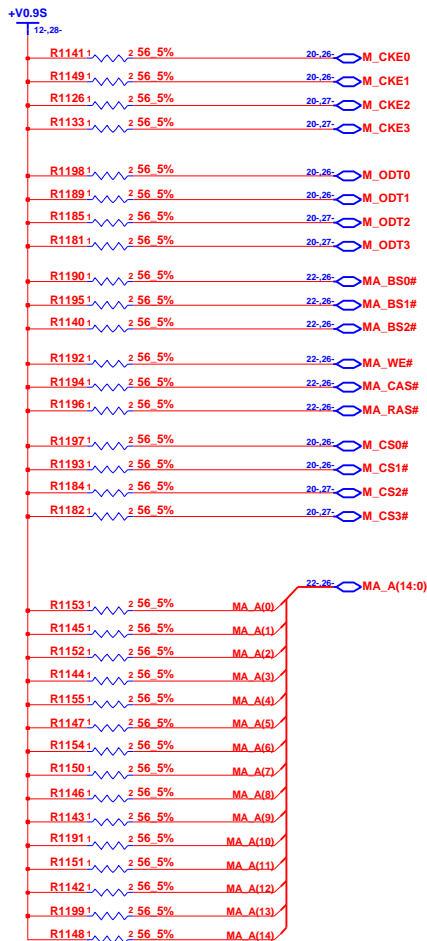

| | | | |
|-----------------------------|------|------------------|-----|
| INVENTEC | | | |
| TITLE INVICTA Cycle1 | | | |
| DDR2 termination | | | |
| SIZE | CODE | DOC. NUMBER | REV |
| A3 | CS | I310A22527-0-MTR | A03 |
| CHANGE by | | 27-Sep-2003 | REV |
| Drawer Name | | | 54 |
| SHEET | | 28 | OF |
| | | 8 | |

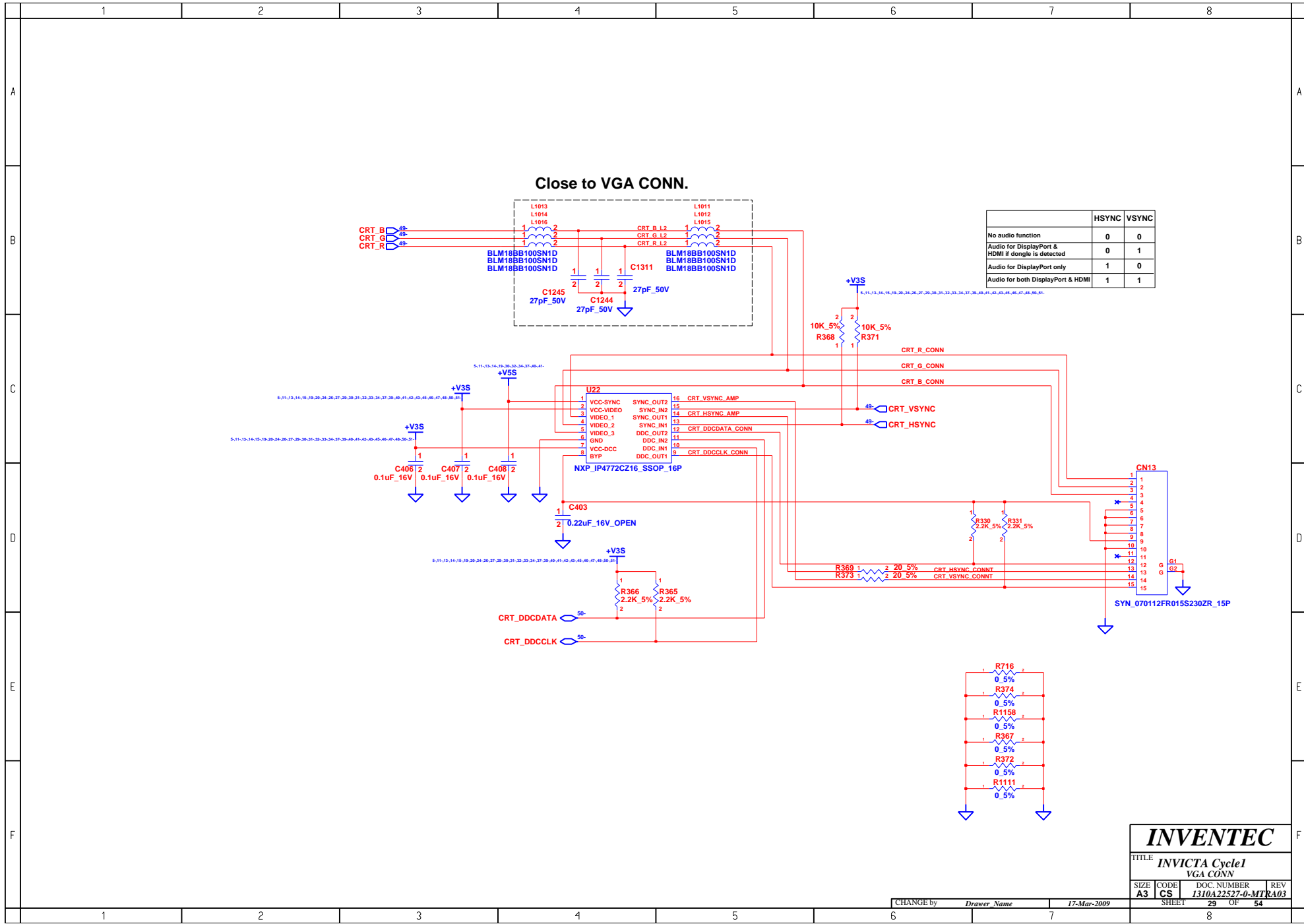

| | HSYNC | VSYNC |
|--|-------|-------|
| No audio function | 0 | 0 |
| Audio for DisplayPort & HDMI if dongle is detected | 0 | 1 |
| Audio for DisplayPort only | 1 | 0 |
| Audio for both DisplayPort & HDMI | 1 | 1 |

INVENTEC

TITLE: **INVICTA Cycle1
VGA CONN**

| | | | |
|------|------|------------------|-----|
| SIZE | CODE | DOC. NUMBER | REV |
| A3 | CS | 1310A22527-0-MTR | A03 |

CHANGE by: *Drawer Name* 17-Mar-2009

SHEET 29 OF 54

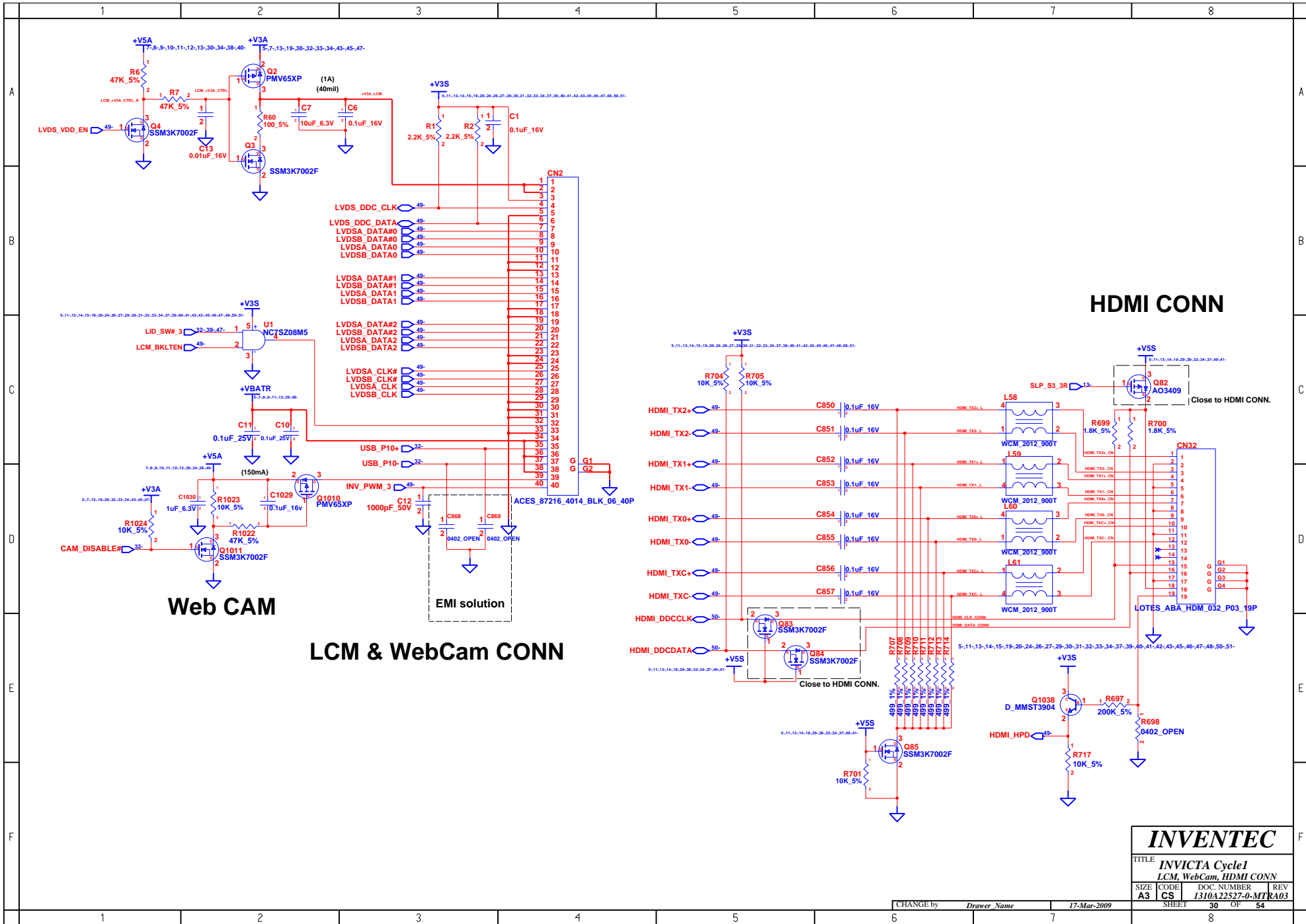

Web CAM

LCM & WebCam CONN

HDMI CONN

| | | | |
|-------------------------------|-----------------|--------------------------------------|-----------------|
| INVENTEC | | | |
| TITLE: INVICTA Cycle1 | | | |
| LCM, WebCam, HDMI CONN | | | |
| SIZE: A3 | CODE: CS | DOC. NUMBER: I310A22527-0-MTR | REV: A03 |
| CHANGE by: <i>Drawer Name</i> | | 17-Mar-2009 | |
| SHEET: 30 | | OF: 54 | |

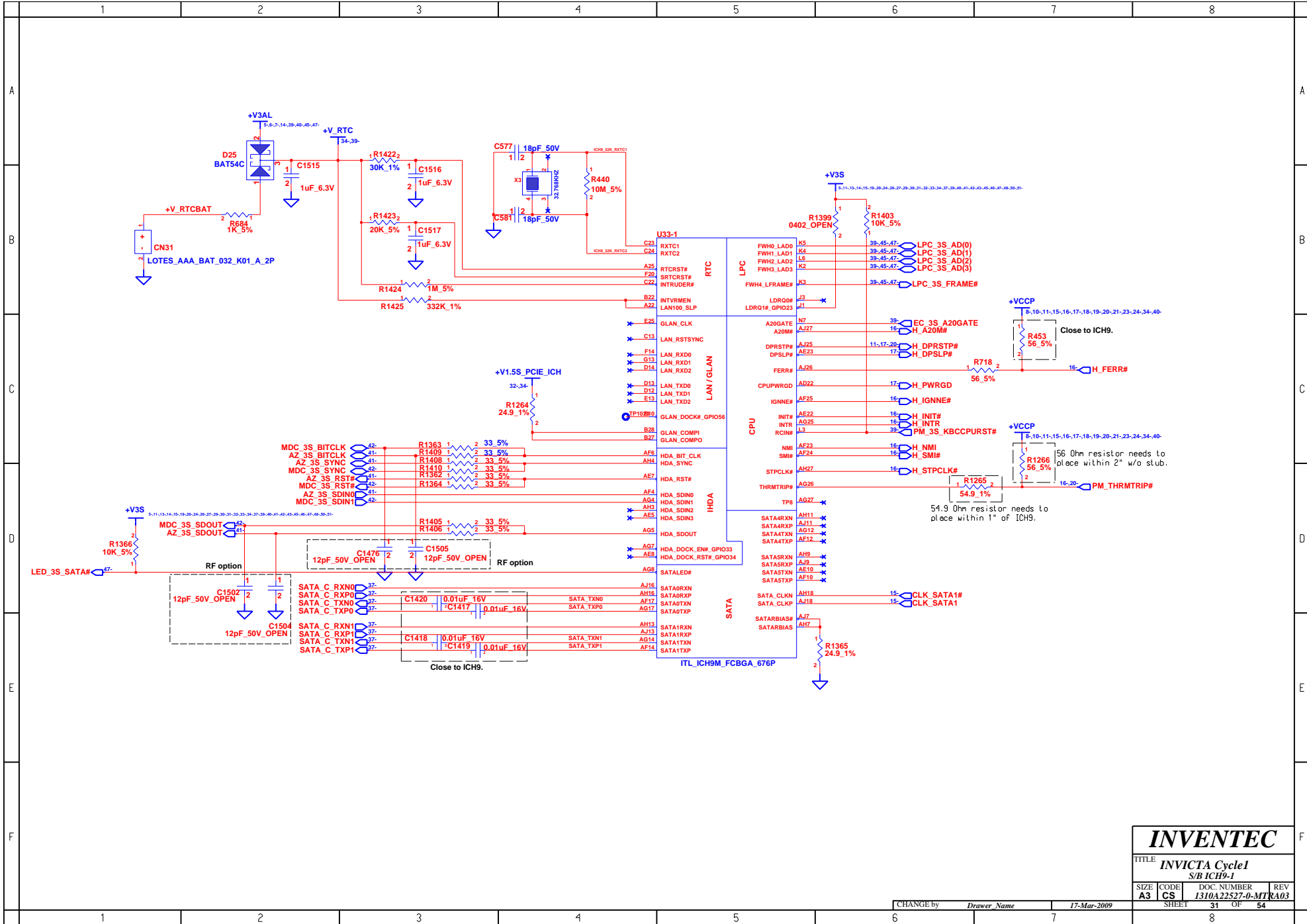

| | | | |
|---|------|-----------------|-----|
| INVENTEC | | | |
| TITLE INVICTA Cycle1 S/B ICH9-1 | | | |
| SIZE | CODE | DOC NUMBER | REV |
| A3 | CS | 1310A22527-0-MT | A03 |
| CHANGE by <i>Drawer Name</i> | | 17-Mar-2009 | |
| SHEET 31 | | OF 54 | |

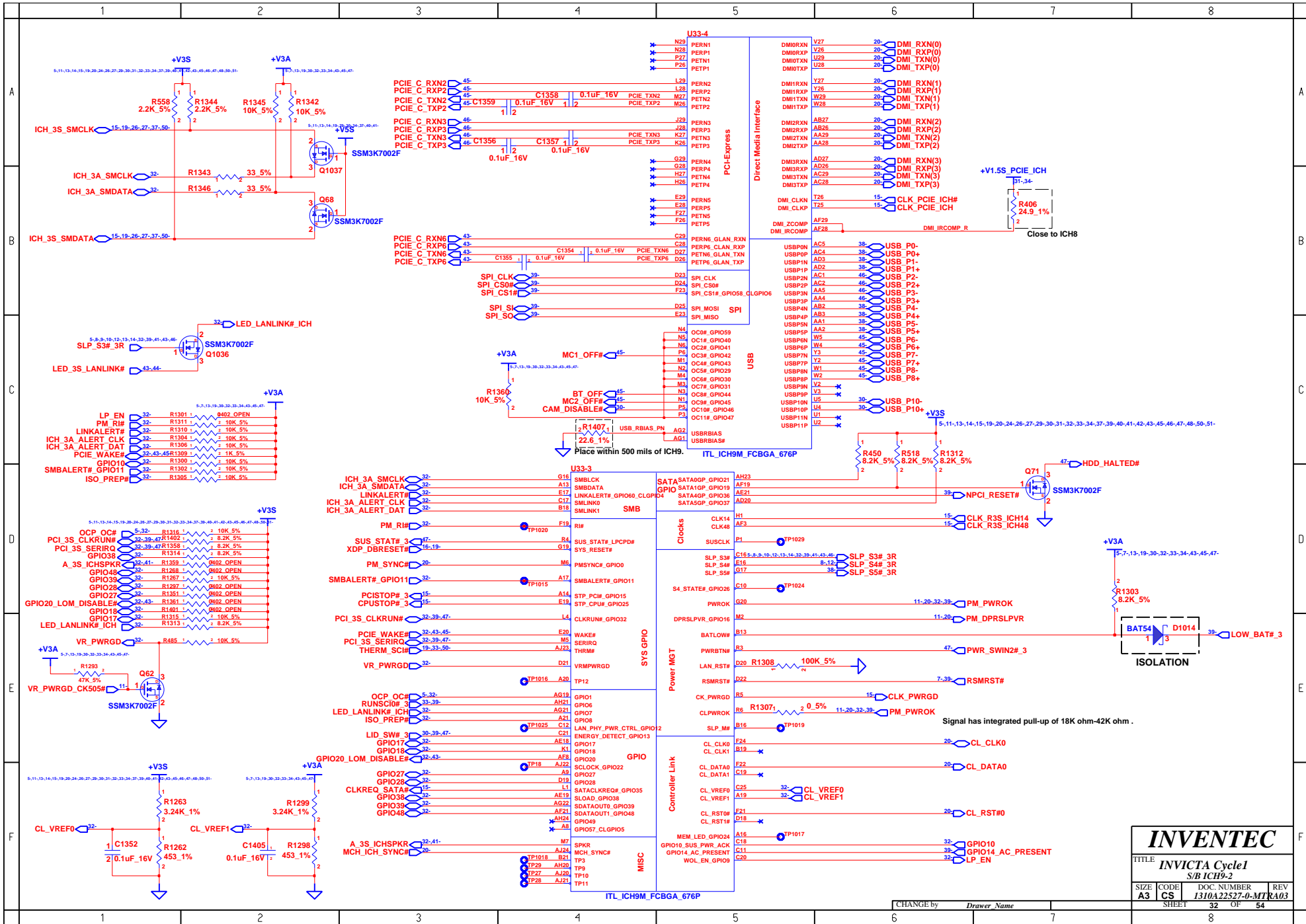

| | | | |
|-------------------------------------|------------|---------------------------------|------------|
| INVENTEC | | | |
| TITLE: INVICTA Cycle1 S/B ICH9-2 | | | |
| SIZE A3 | CODE CS | DOC. NUMBER I310A22527-0-MTR | REV R03 |
| SHEET | | 32 OF 54 | |

CHANGE by *Drawer Name*

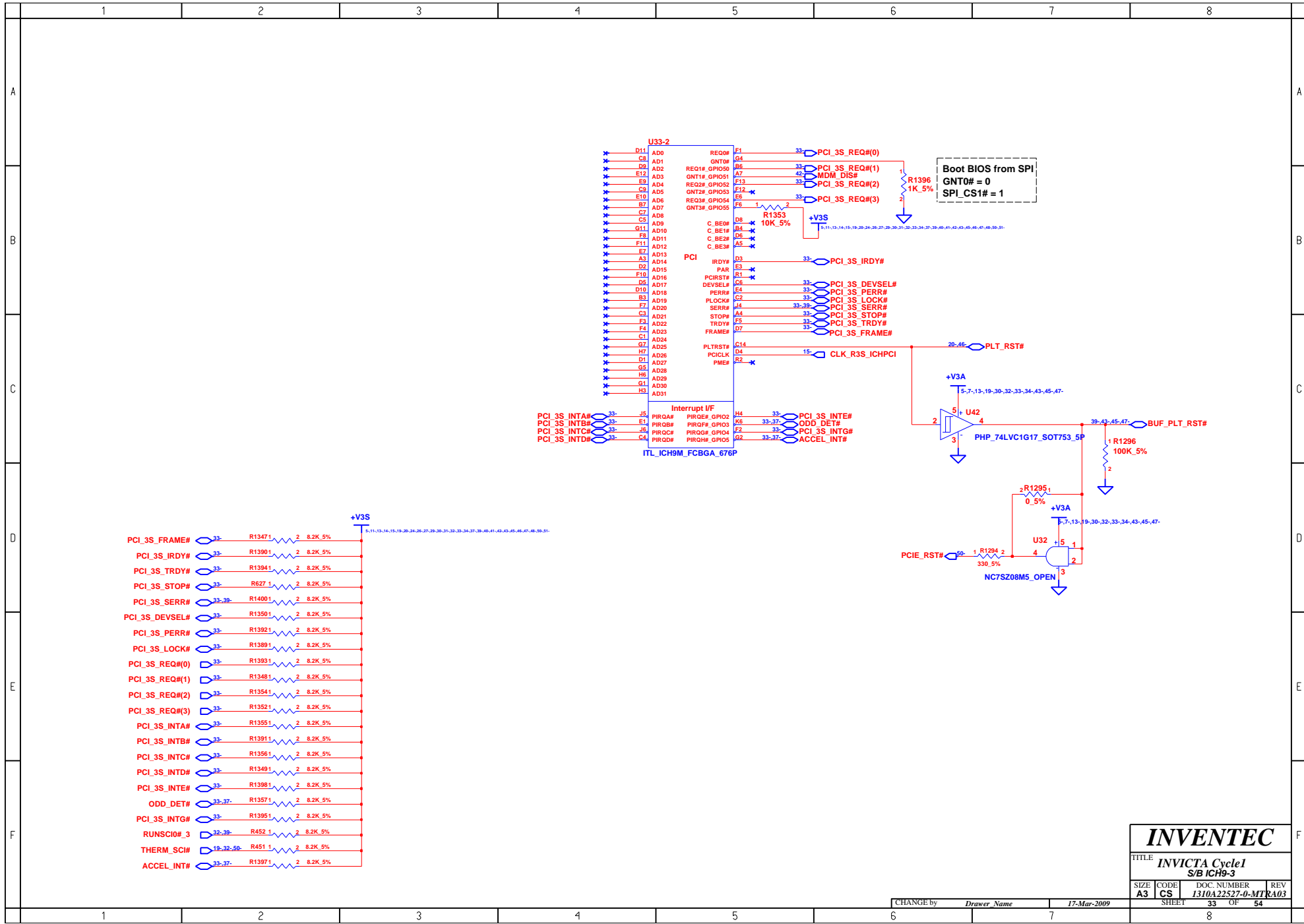

| | | | |
|---------------------------------|---------|-----------------------------|----------------|
| INVENTEC | | | |
| TITLE INVICTA Cycle1 S/B ICH9-3 | | | |
| SIZE A3 | CODE CS | DOC NUMBER 1310A22527-0-MTR | REV RA03 |
| CHANGE by Drawer Name | | 17-Mar-2009 | SHEET 33 OF 54 |

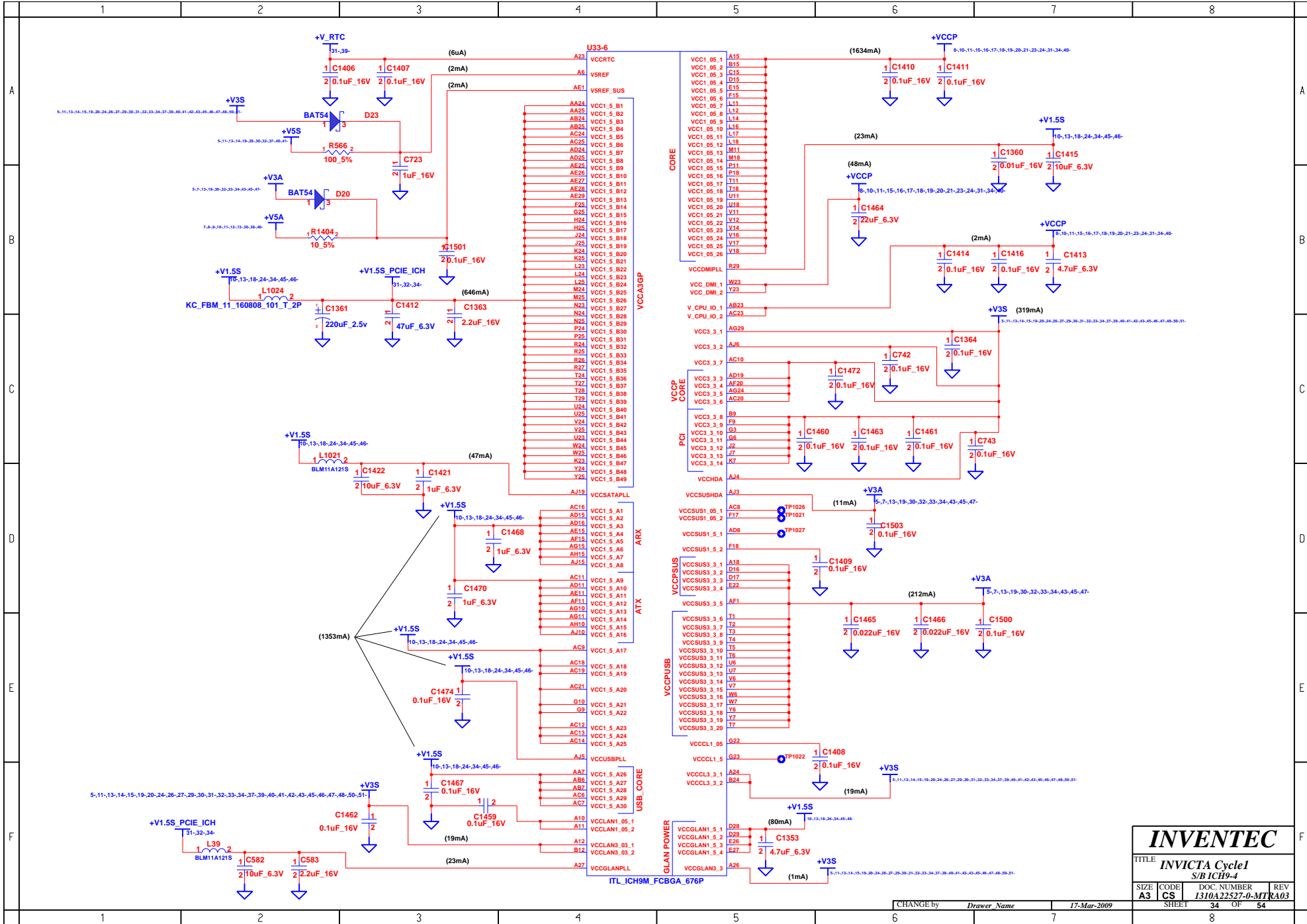

| | | | |
|---|-------------------|--|-------------------|
| INVENTEC | | | |
| TITLE INVICTA Cycle1 S/B ICH9-4 | | | |
| SIZE A3 | CODE CS | DOC. NUMBER I310A22527-0-MTR | REV A03 |
| CHANGE by <i>Drawer Name</i> | | 17-Mar-2009 | |
| SHEET 34 | | OF 54 | |

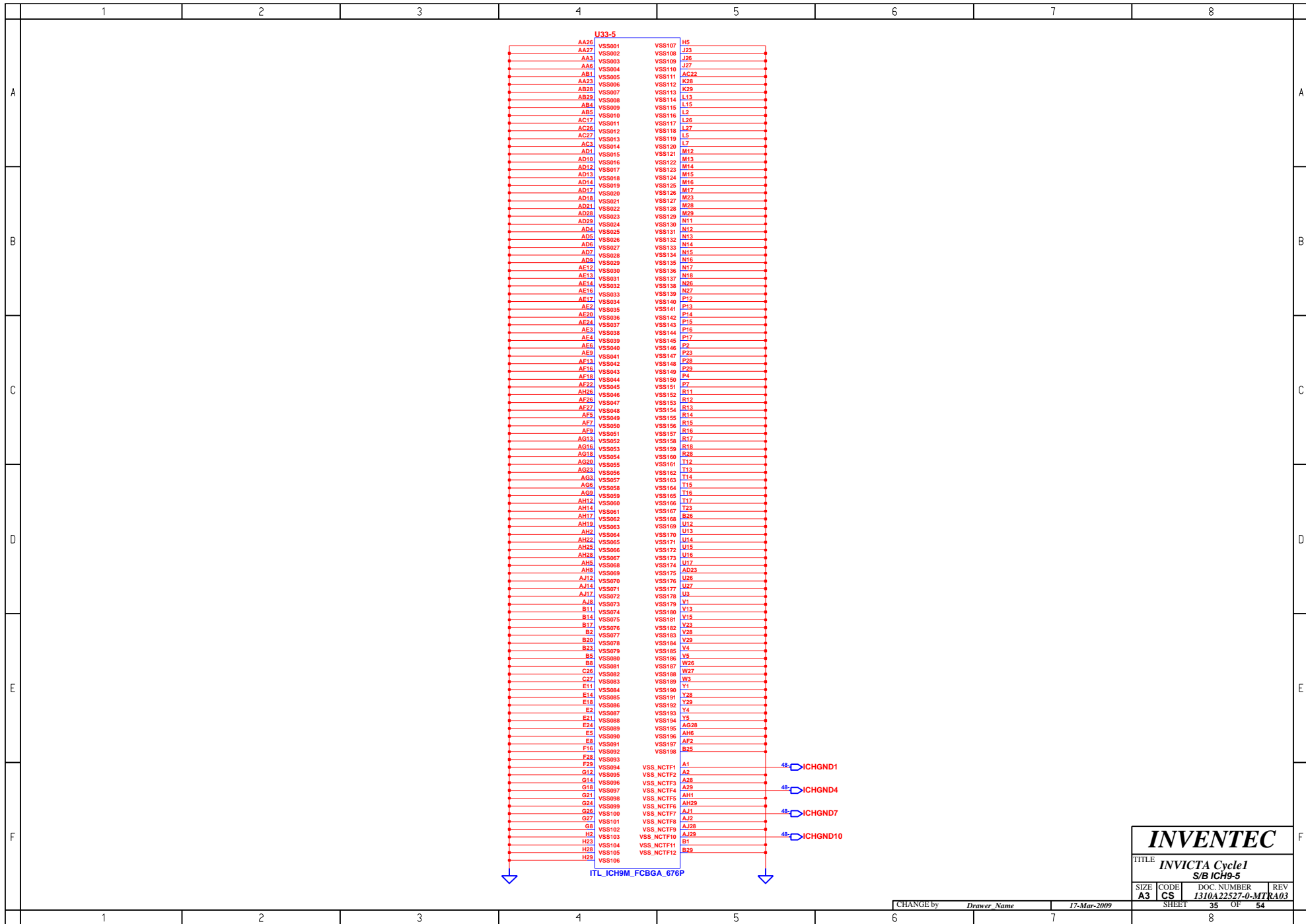

| | | | |
|------------------------------|------|------------------|-------------|
| INVENTEC | | | |
| TITLE <i>INVICTA Cycle 1</i> | | | |
| S/B <i>ICH9-5</i> | | | |
| SIZE | CODE | DOC. NUMBER | REV |
| A3 | CS | 1310A22527-0-MTR | A03 |
| CHANGE by | | Drawer Name | 17-Mar-2009 |
| SHEET | | 35 | OF 54 |

PWR SW B/B CONN

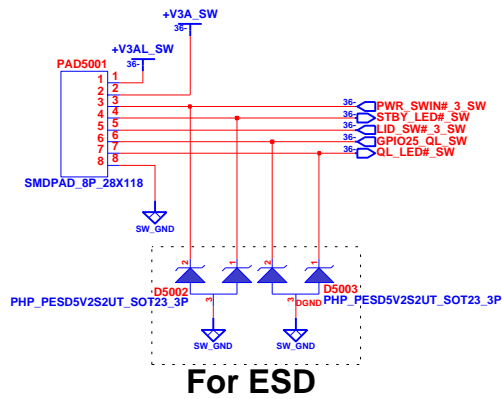

For ESD

Power Button

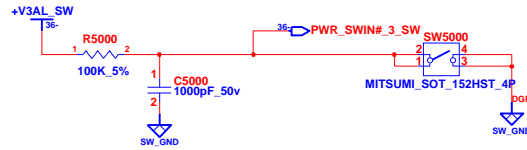

Quick Look Button

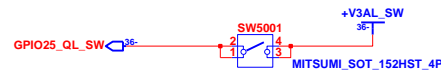

Quick Look LED

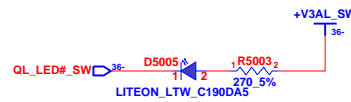

LID Switch

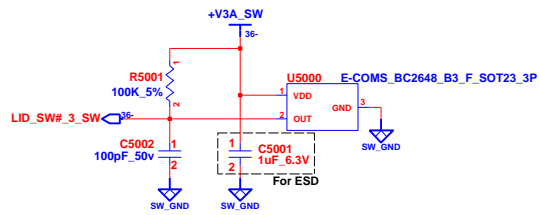

Power / Standby LED

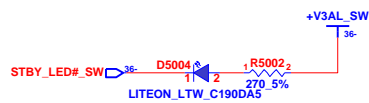

- FIX5000
- FIX_MASK
- FIX5001
- FIX_MASK
- FIX5002
- FIX_MASK
- FIX5003
- FIX_MASK
- FIX5004
- FIX_MASK
- FIX5005
- FIX_MASK

Power & LID Switch Board

INVENTEC

| | | | |
|-----------------------------|------|------------------|-------------|
| TITLE INVICTA Cycle1 | | | |
| PWR, LID, APP SW/Bs | | | |
| SIZE | CODE | DOC NUMBER | REV |
| A3 | CS | 1310A22527-0-MTR | A03 |
| CHANGE by | | Drawer Name | 17-Mar-2009 |
| SHEET | | 36 | OF 54 |

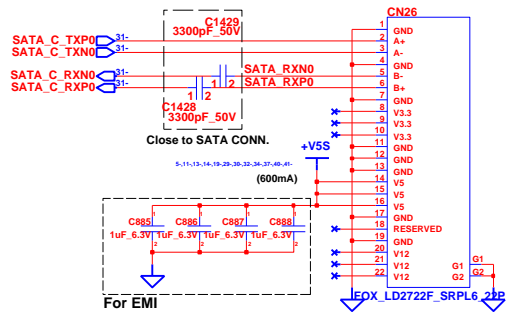

SATA HDD

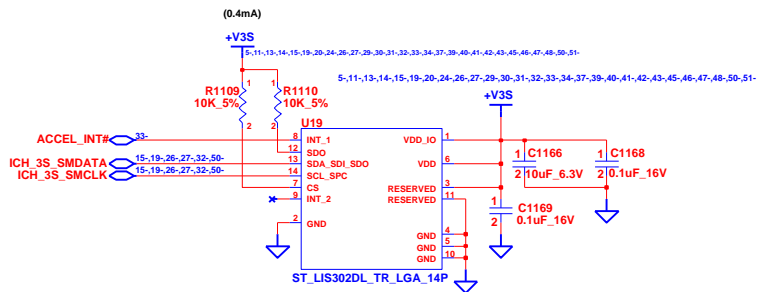

Accelerometer

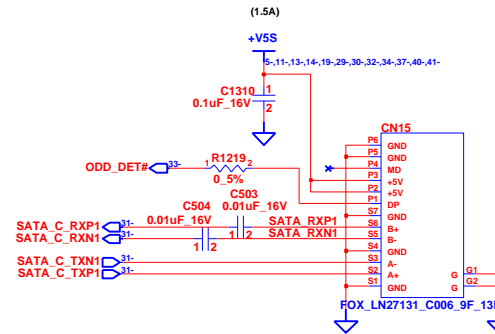

SATA ODD

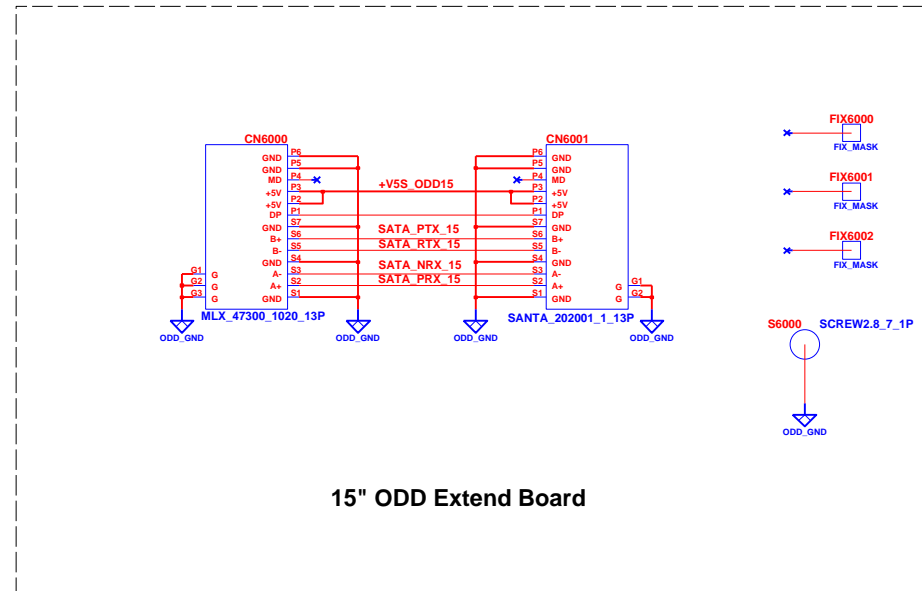

15" ODD Extend Board

| | | | |
|--|----------------|------------------------------------|----------------|
| INVENTEC | | | |
| TITLE INVICTA Cycle1 | | | |
| HDD & ODD CONN & Accelerometer & 15" ODD EXT B | | | |
| SIZE A3 | CODE CS | DOC NUMBER 1310A22527-0-MTR | REV A03 |
| CHANGE by Drawer Name | | 17-Mar-2009 | |
| SHEET 37 | | OF 54 | |

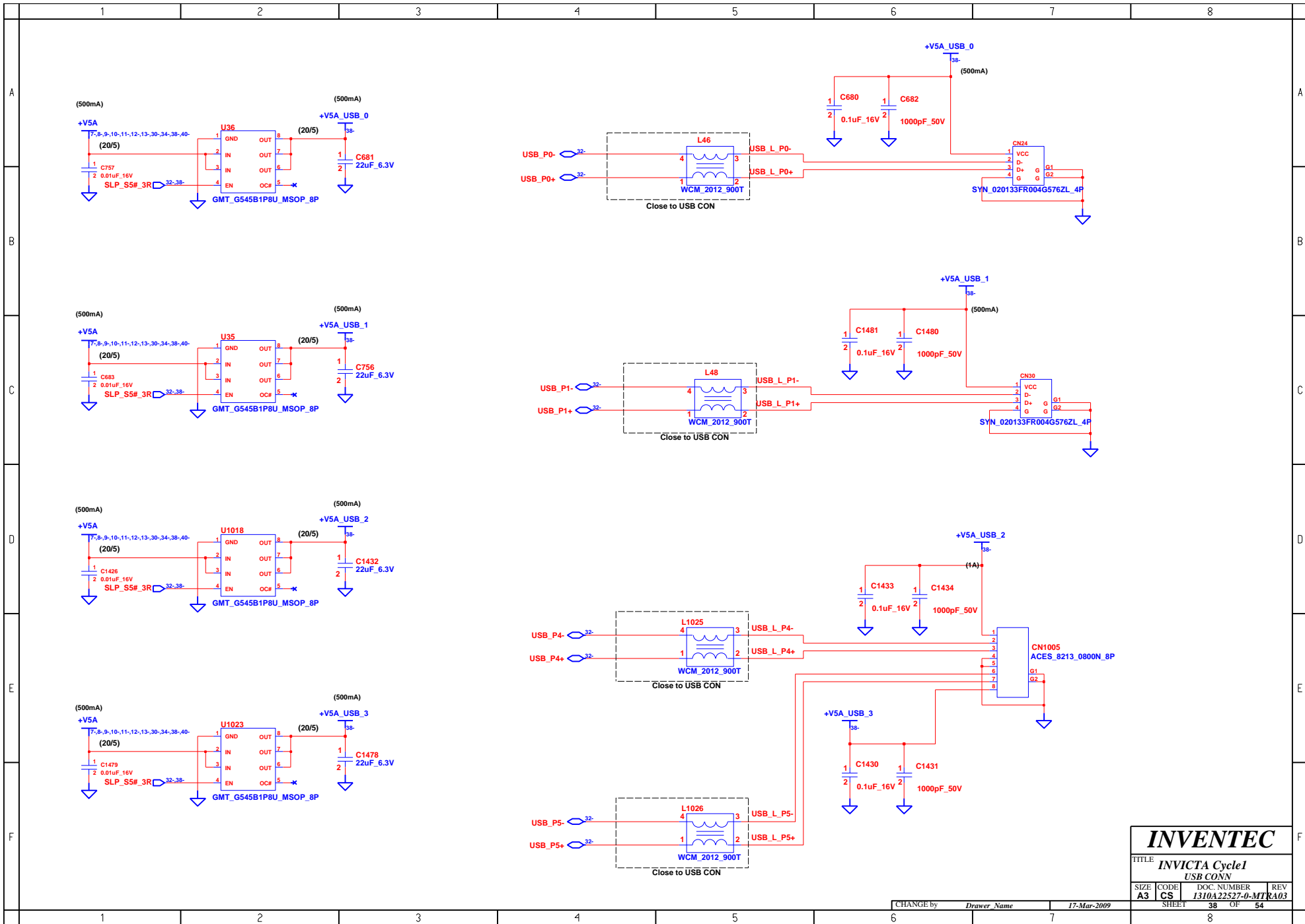

| | | | |
|------------------------------|------|------------------|-------------|
| INVENTEC | | | |
| TITLE: INVICTA Cycle1 | | | |
| USB CONN | | | |
| SIZE | CODE | DOC NUMBER | REV |
| A3 | CS | 1310A22527-0-MTR | A03 |
| CHANGE by | | Drawer Name | 17-Mar-2009 |
| SHEET | | 38 | OF 54 |

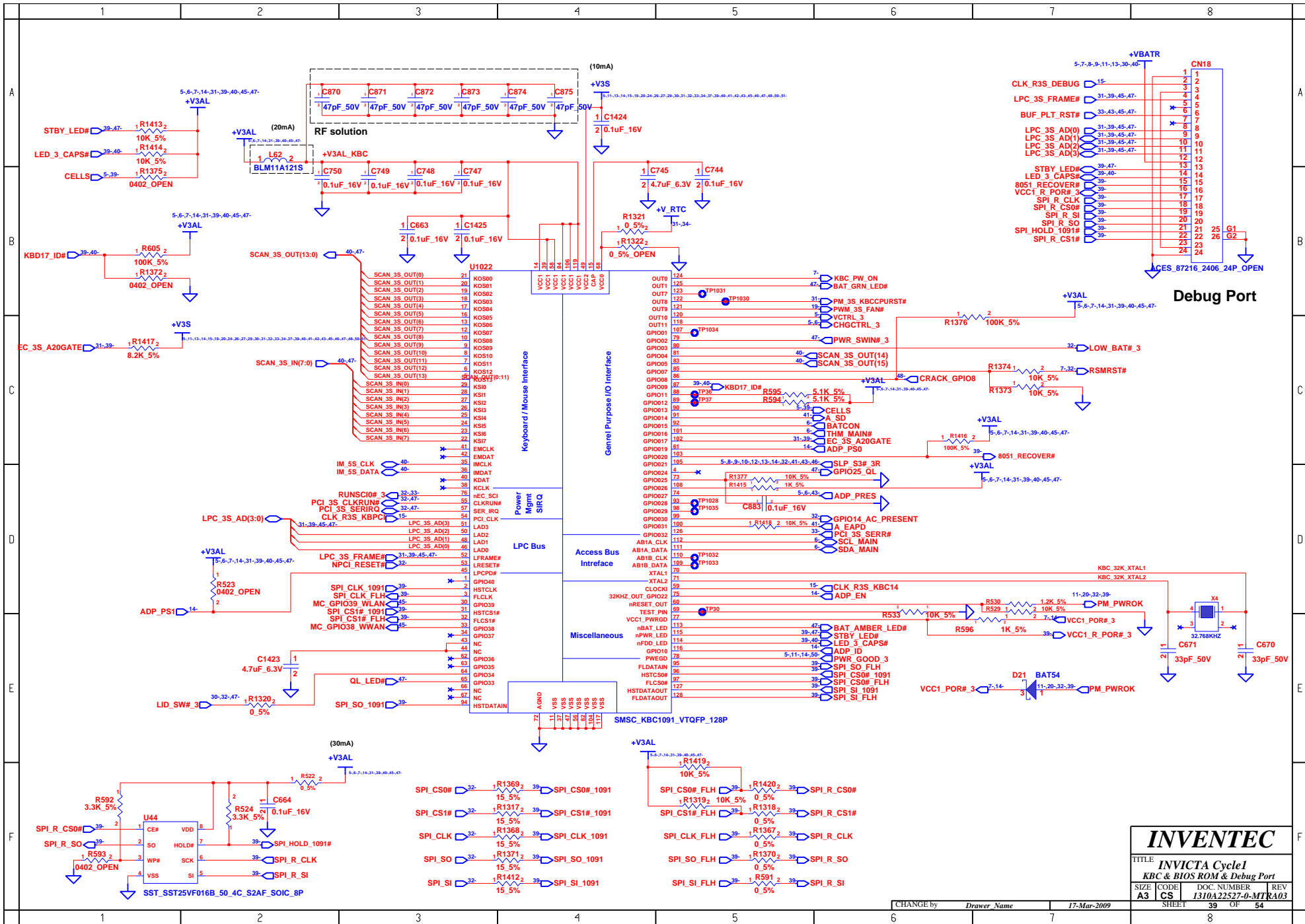

INVENTEC

TITLE: **INVICTA Cycle1**
KBC & BIOS ROM & Debug Port

| SIZE | CODE | DOC NUMBER | REV |
|------|------|------------------|-----|
| A3 | CS | 1310A22527-0-MTR | A03 |

SHEET 39 OF 54

CHANGE by *Drawer Name* 17-Mar-2009

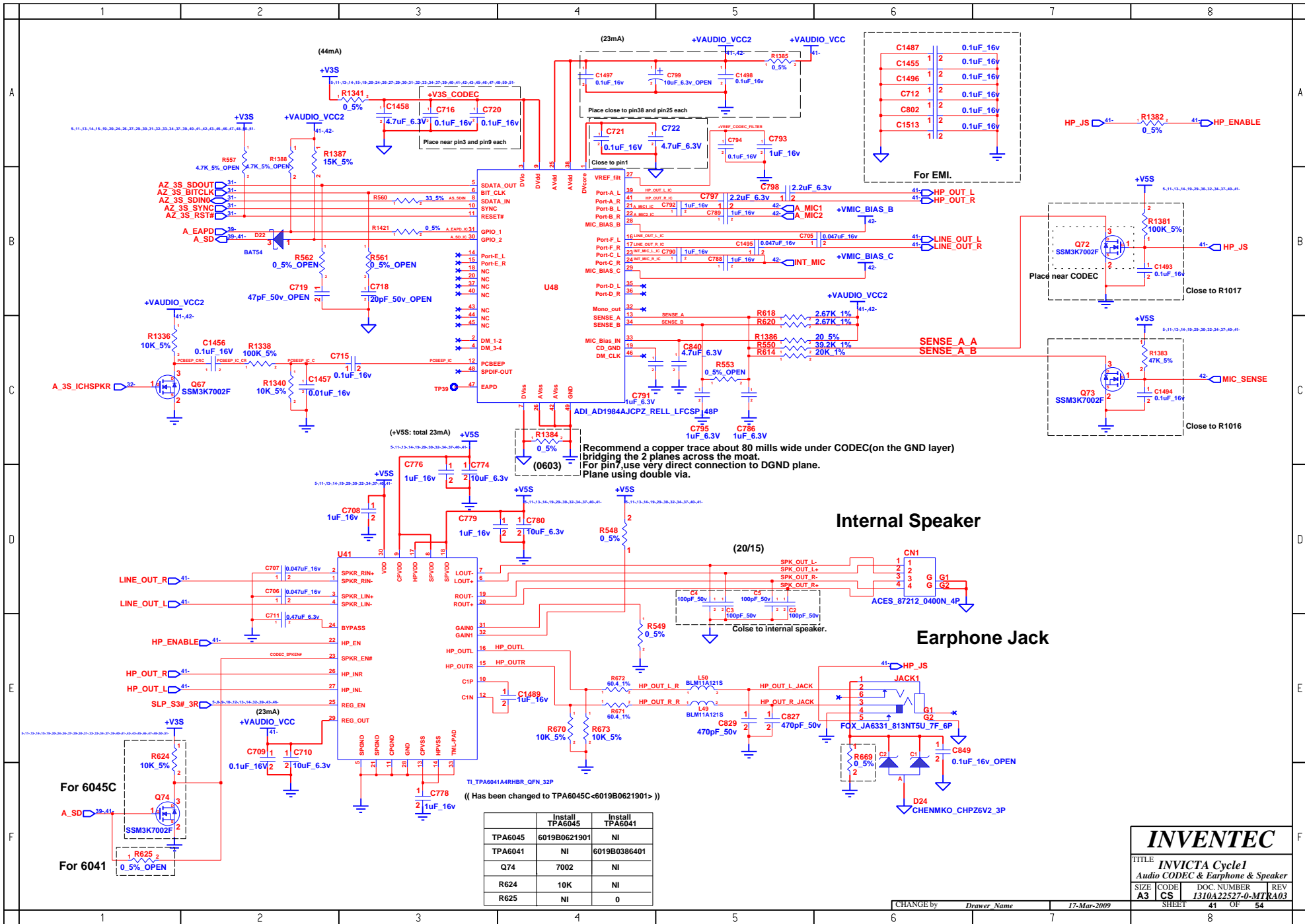

Recommend a copper trace about 80 mills wide under CODEC (on the GND layer) bridging the 2 planes across the moat.
 For pin7, use very direct connection to DGND plane.
 Plane using double via.

Internal Speaker

Earphone Jack

| | Install TPA6045 | Install TPA6041 |
|---------|-----------------|-----------------|
| TPA6045 | 6019B0621901 | NI |
| TPA6041 | NI | 6019B0386401 |
| Q74 | 7002 | NI |
| R624 | 10K | NI |
| R625 | NI | 0 |

INVENTEC

TITLE: INVICTA Cycle1
 Audio CODEC & Earphone & Speaker

| | | | |
|------|------|------------------|-----|
| SIZE | CODE | DOC NUMBER | REV |
| A3 | CS | 1310A22527-0-MTR | A03 |

CHANGE by: Drawer Name 17-Mar-2009 SHEET 41 OF 54

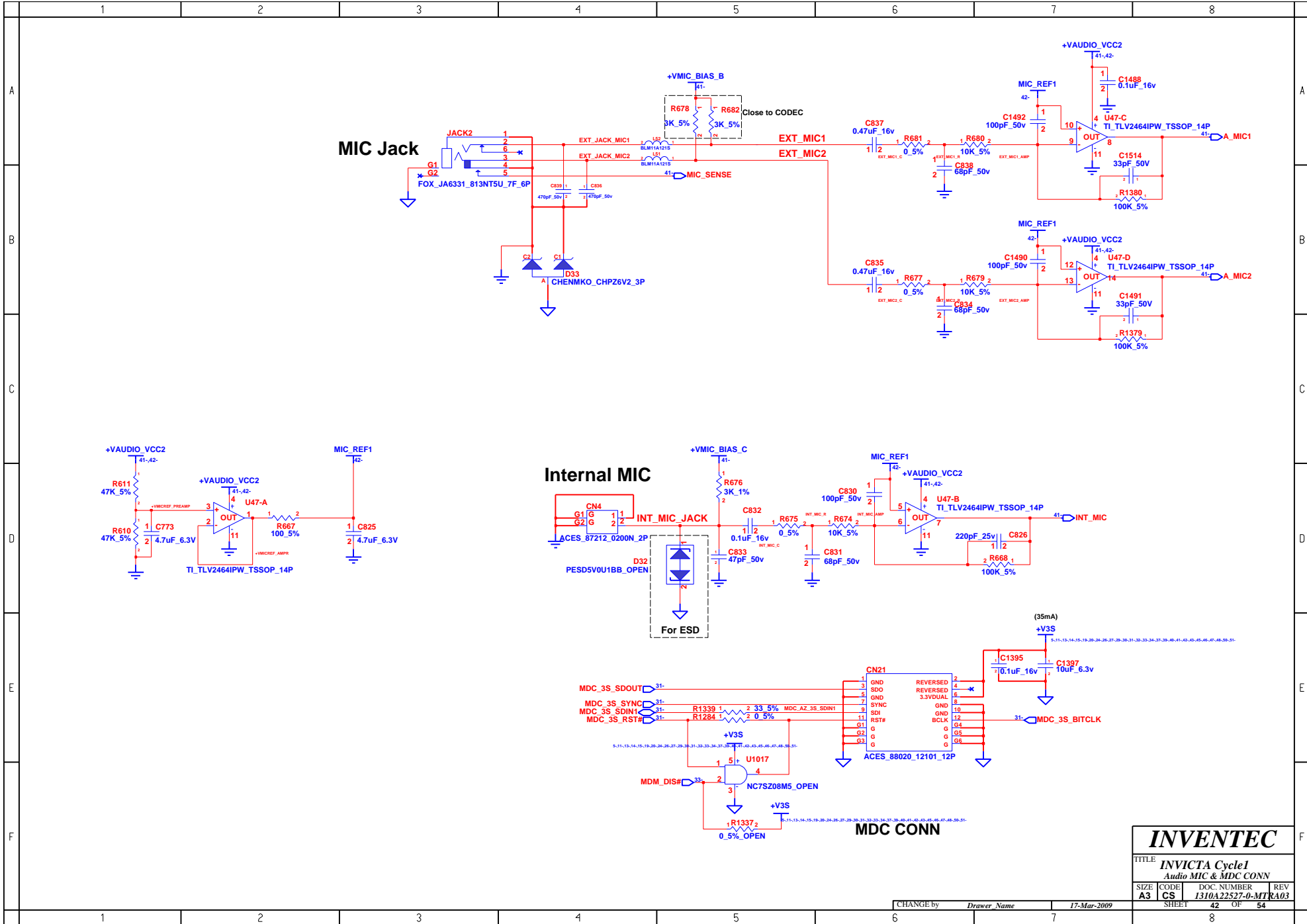

| | | | |
|------------------------------|----------------|------------------------------------|----------------|
| INVENTEC | | | |
| TITLE INVICTA Cycle1 | | | |
| Audio MIC & MDC CONN | | | |
| SIZE A3 | CODE CS | DOC NUMBER I310A22527-0-MTR | REV A03 |
| CHANGE by <i>Drawer Name</i> | | 17-Mar-2009 | |
| SHEET 42 | | OF 54 | |

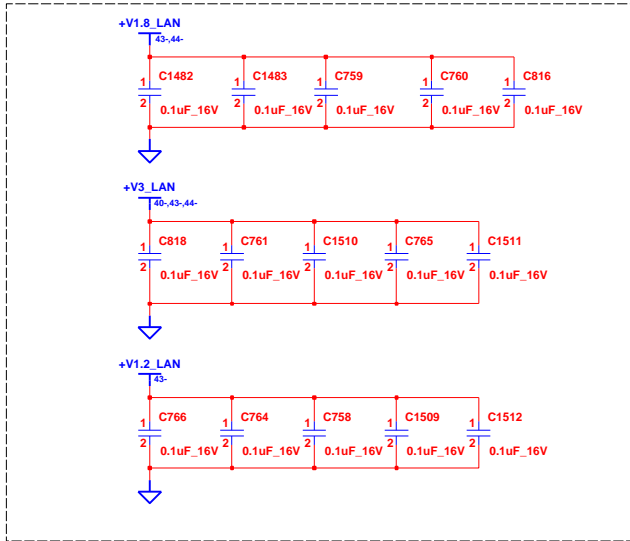

Place bypass cap as close as possible with every power pin.

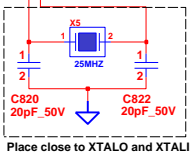
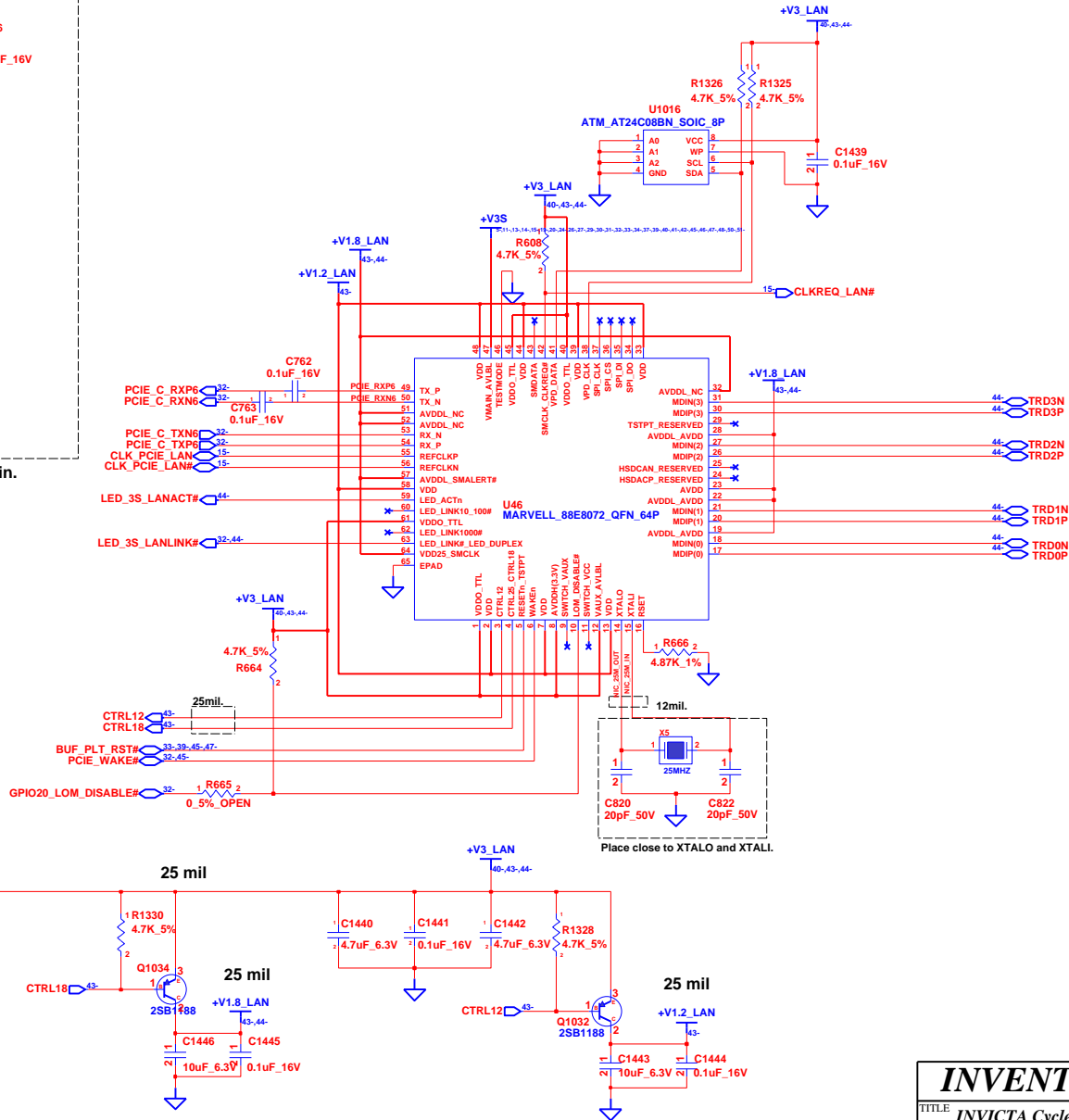

Place close to XTAL0 and XTAL1.

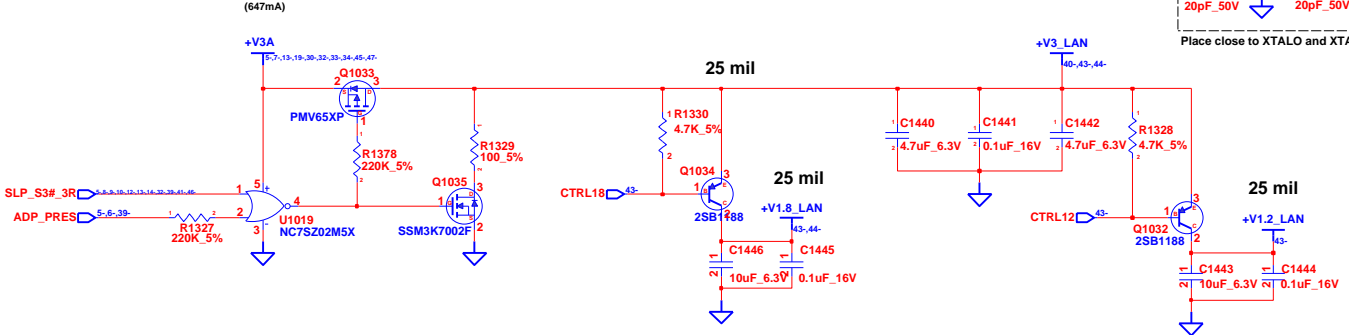

| | | | |
|------------------------------|------|------------------|-------------|
| INVENTEC | | | |
| TITLE: INVICTA Cycle1 | | | |
| Giga LAN Controller | | | |
| SIZE | CODE | DOC. NUMBER | REV |
| A3 | CS | 1310A22527-0-MIT | R403 |
| CHANGE by | | Drawer Name | 17-Mar-2009 |
| SHEET | | 43 | OF 54 |

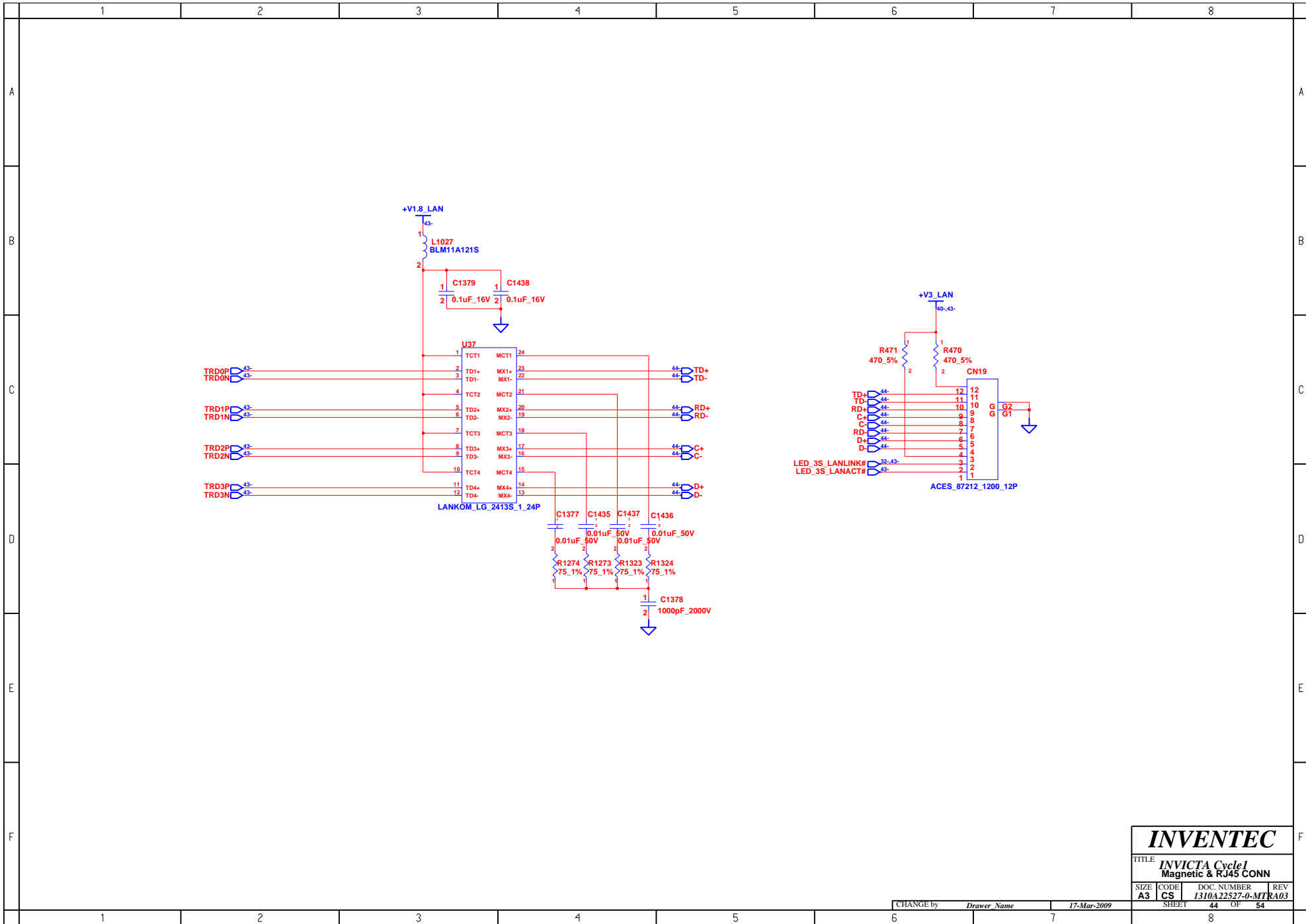

INVENTEC

TITLE *INVICTA Cycle1*
Magnetic & RJ45 CONN

| | | | |
|-------------------|-------------------|--|--------------------|
| SIZE A3 | CODE CS | DOC. NUMBER 1310A22527-0-MTR | REV RA03 |
|-------------------|-------------------|--|--------------------|

MINI Card-WWAN

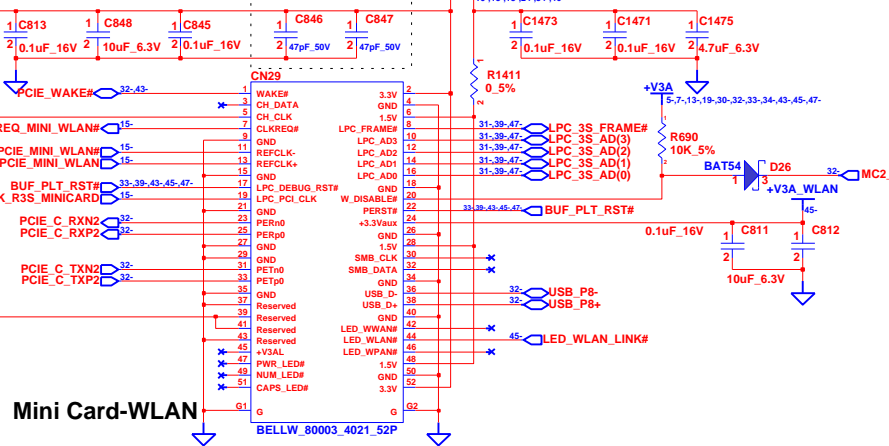
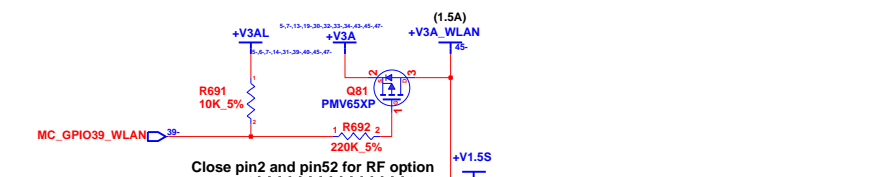
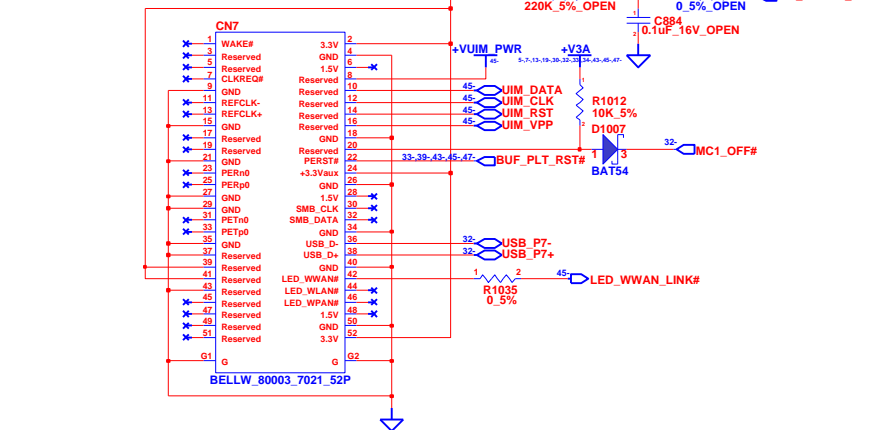
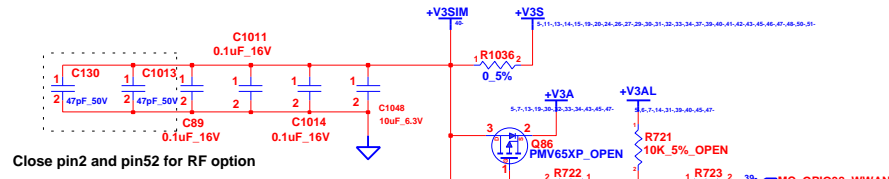

Mini Card-WLAN

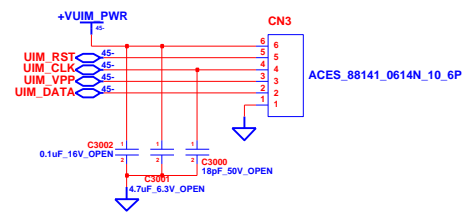

SIM Card B2B MB side CONN

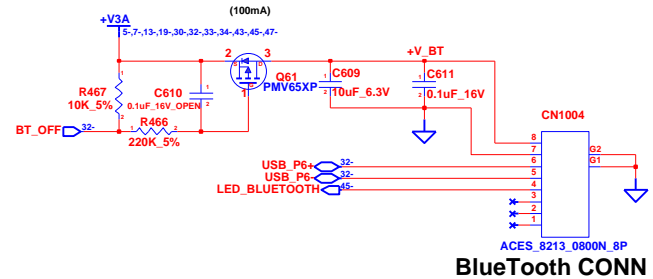

BlueTooth CONN

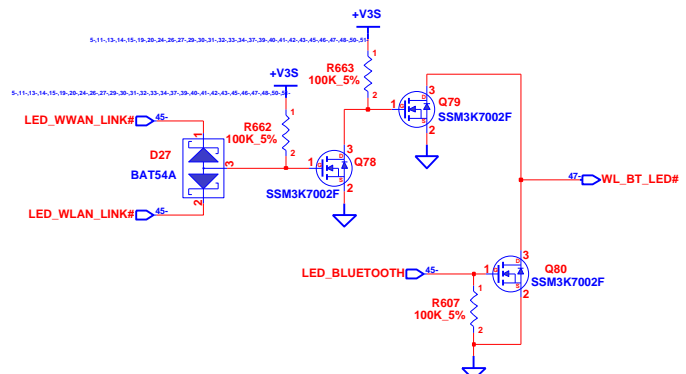

| | | | |
|--|------|-----------------|-------------|
| INVENTEC | | | |
| TITLE: <i>INVICTA Cycle1</i> Mini Card (WLAN/WWAN) / BT | | | |
| SIZE | CODE | DOC. NUMBER | REV |
| A3 | CS | I310A22527-0-MT | A03 |
| CHANGE by | | Drawer Name | 17-Mar-2009 |
| SHEET | | 45 | OF 54 |

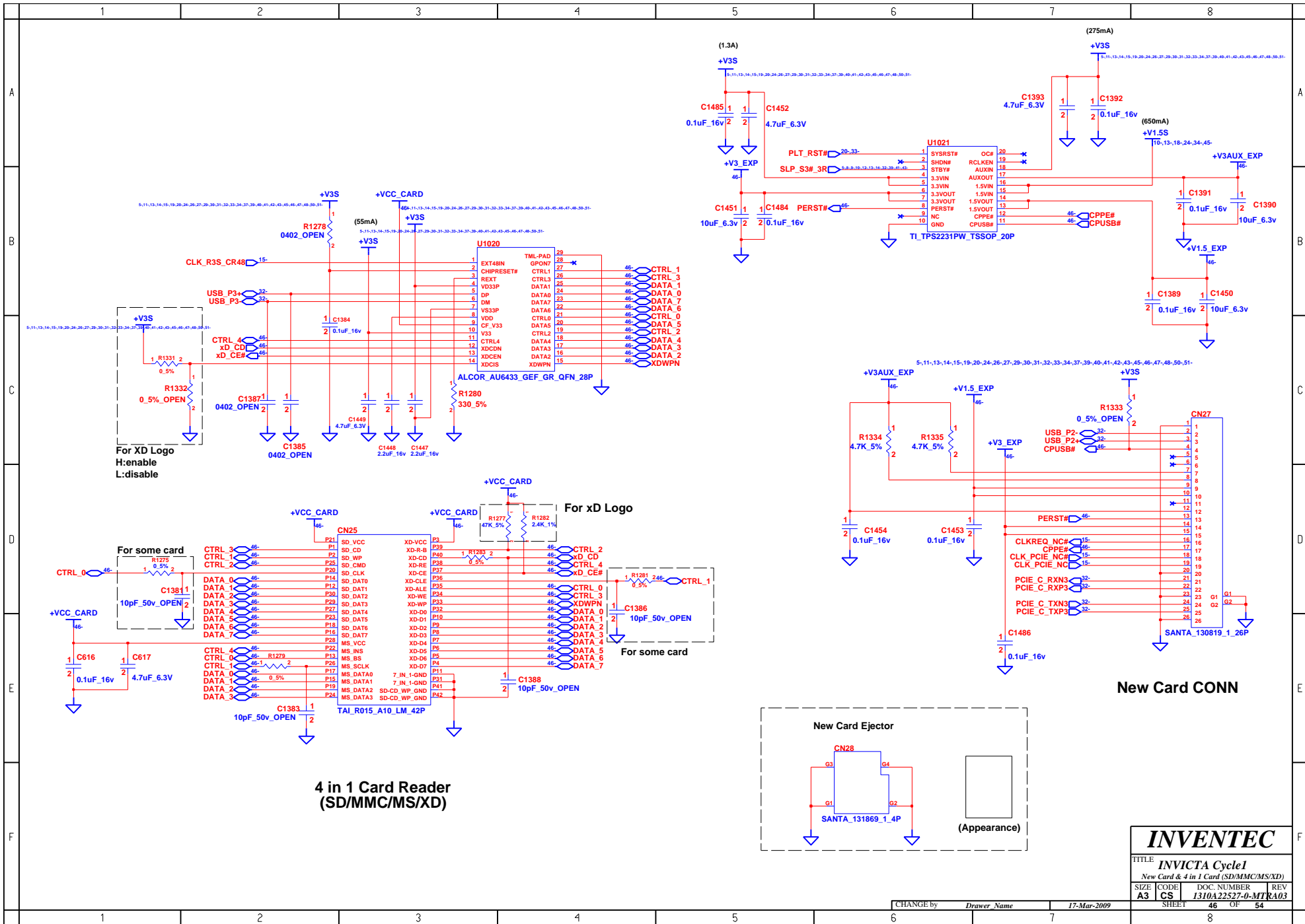

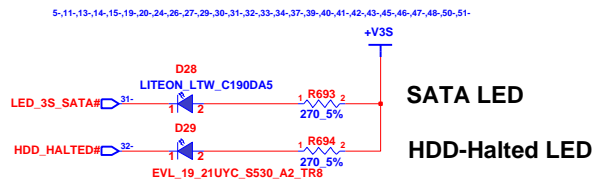
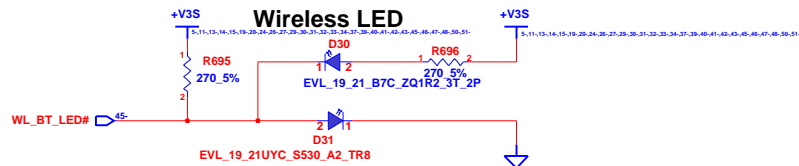
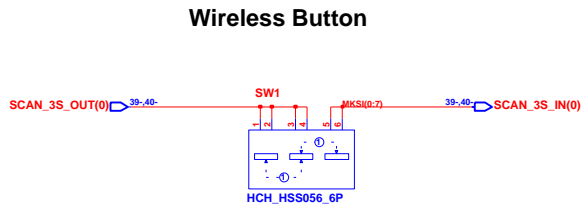

Battery Charge LED CONN

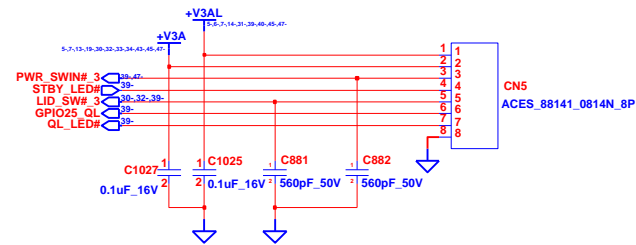
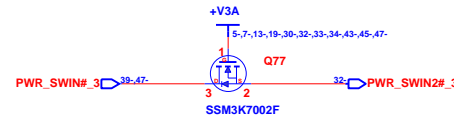
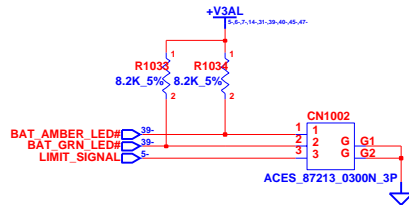

TCM CONN

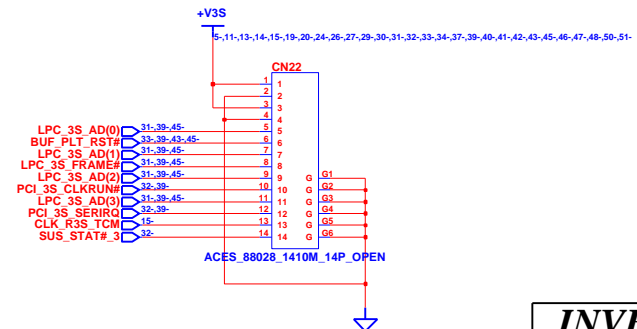

INVENTEC

| | | | |
|-----------------|------|------------------|-----|
| TITLE | | | |
| INVICTA Cycle1 | | | |
| LEDs & TCM CONN | | | |
| SIZE | CODE | DOC NUMBER | REV |
| A3 | CS | 1310A22527-0-MTR | A03 |
| CHANGE by | | 17-Mar-2009 | |
| Drawer Name | | SHEET 47 OF 54 | |

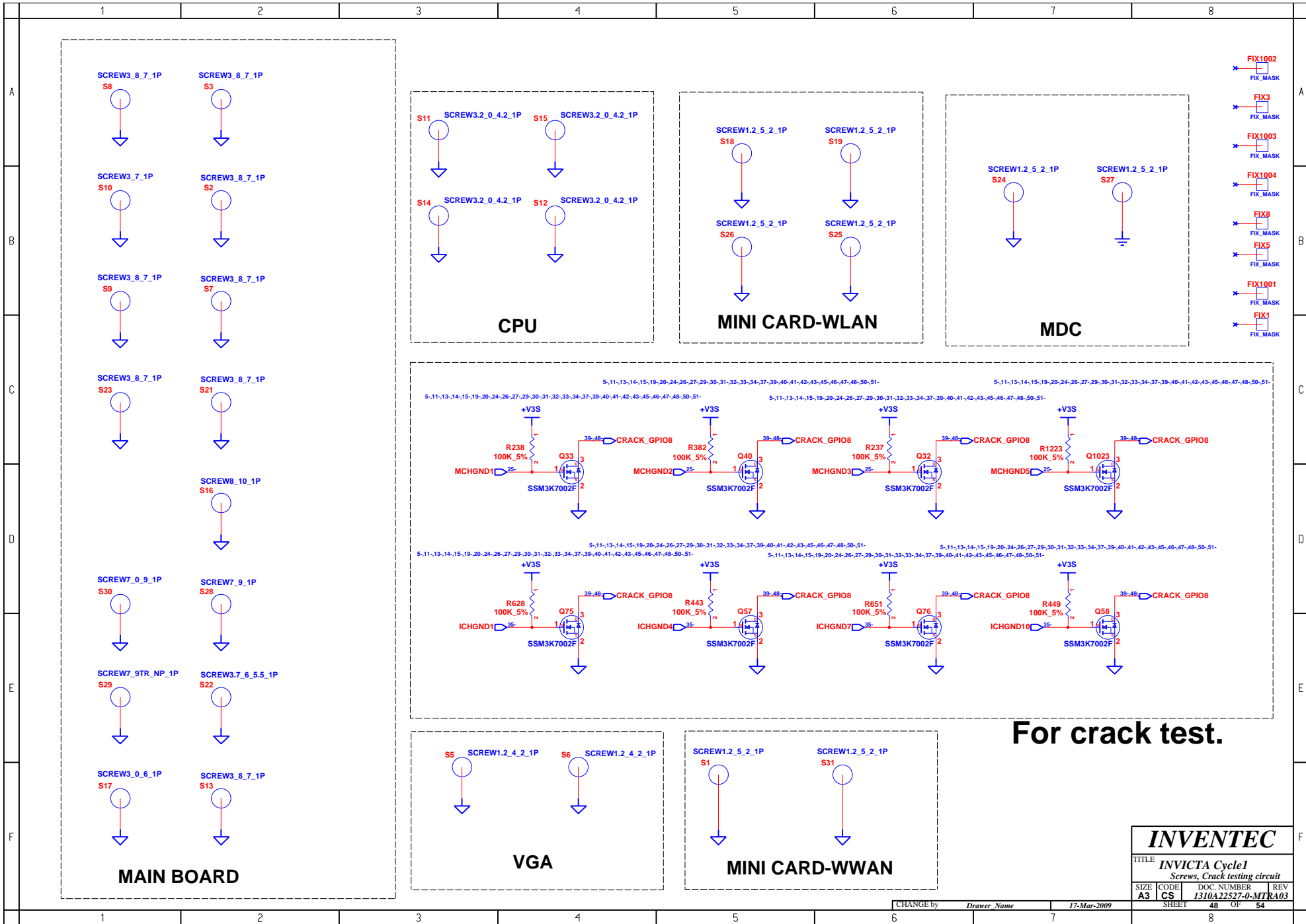

| | | | |
|-------------------------------|------------|--------------------------------|----------------|
| INVENTEC | | | |
| TITLE: <i>INVICTA Cycle1</i> | | | |
| Screws, Crack testing circuit | | | |
| SIZE A3 | CODE CS | DOC NUMBER 1310A22527-0-MTR | REV A03 |
| CHANGE by Drawer Name | | 17-Mar-2009 | SHEET 48 OF 54 |

| STRAPS | PIN | Description of default settings | |
|------------------|---------------|---------------------------------------|---------|
| TX_PWRS_ENB | GPIO0 | PCIe full TX output swing. | 1 |
| TX_DEEMPH_EN | GPIO1 | PCIe transmitter de-emphasis enabled. | 1 |
| BIF_DEBUG_ACCESS | GPIO4 | Debug signals muxed out. | 0 |
| ROMIDCFG(0:3) | GPIO[11:13,9] | Memory aperture type | X X X X |

X = DESIGN DEPENDANT
 0 = DO NOT INSTALL RESISTOR
 1 = INSTALL 10K RESISTOR

Table 1

| GPIO_13 | GPIO_12 | GPIO_11 | For DIS-GDDR2 |
|---------|---------|---------|---------------------------------------|
| 0 | 0 | 1 | 512MB/256MB memory aperture (Default) |
| 1 | 1 | 0 | reserved |

| POW_SW1 | POW_SW0 | +VDD_CORE |
|---------|---------|-----------|
| 0 | 0 | 1.0V |
| 0 | 1 | 0.95V |
| 1 | 0 | 0.9V |

Table 2

| For DIS-VRAM DDR2 | | | | |
|-------------------|---------|---------|---------|-------------------------|
| MEM_ID3 | MEM_ID2 | MEM_ID1 | MEM_ID0 | vendor |
| 0 | 0 | 0 | 1 | Samsung (512MB) |
| 0 | 0 | 1 | 0 | Qimonda (512MB) |
| 0 | 0 | 1 | 1 | Hynix (512MB) (Default) |

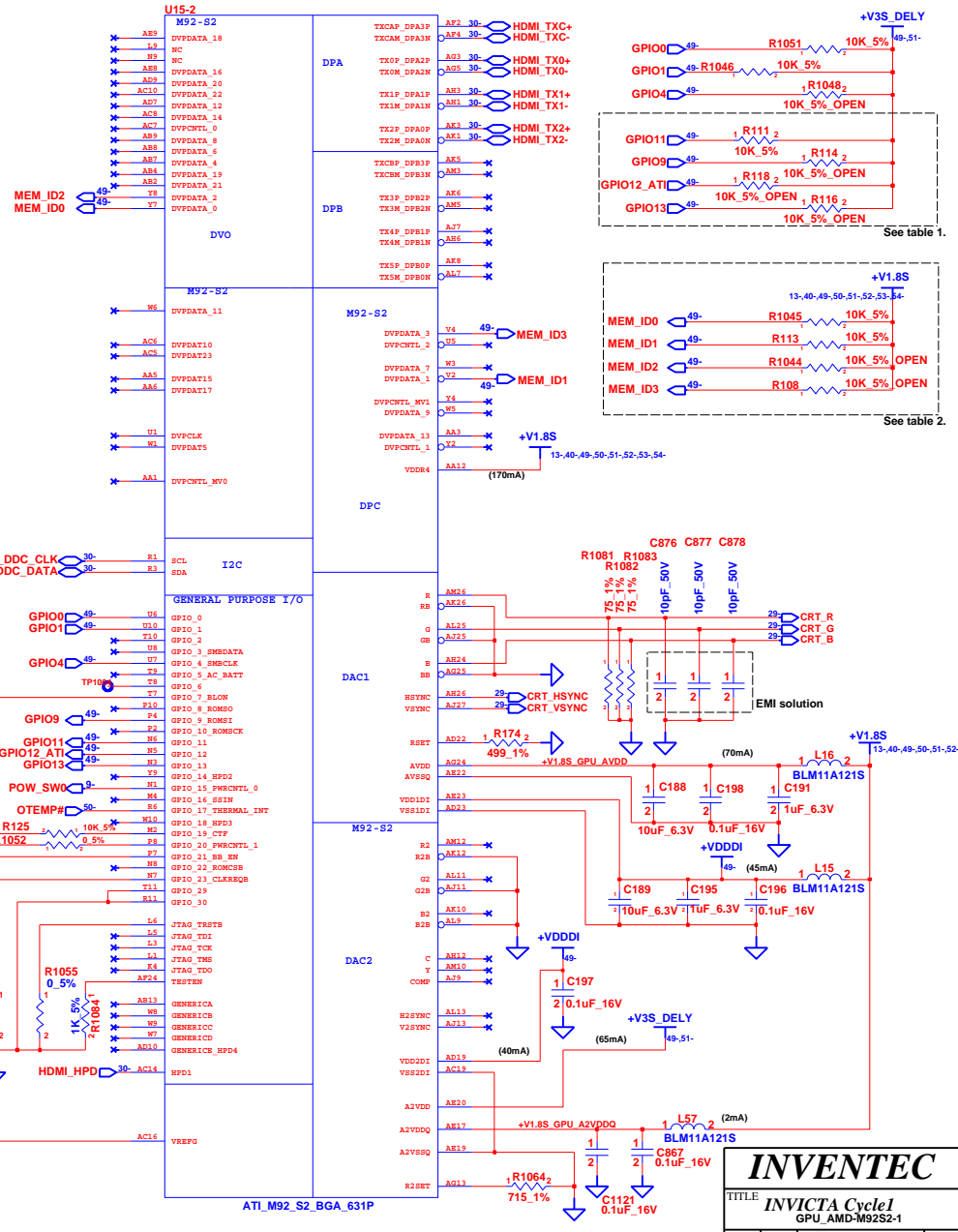

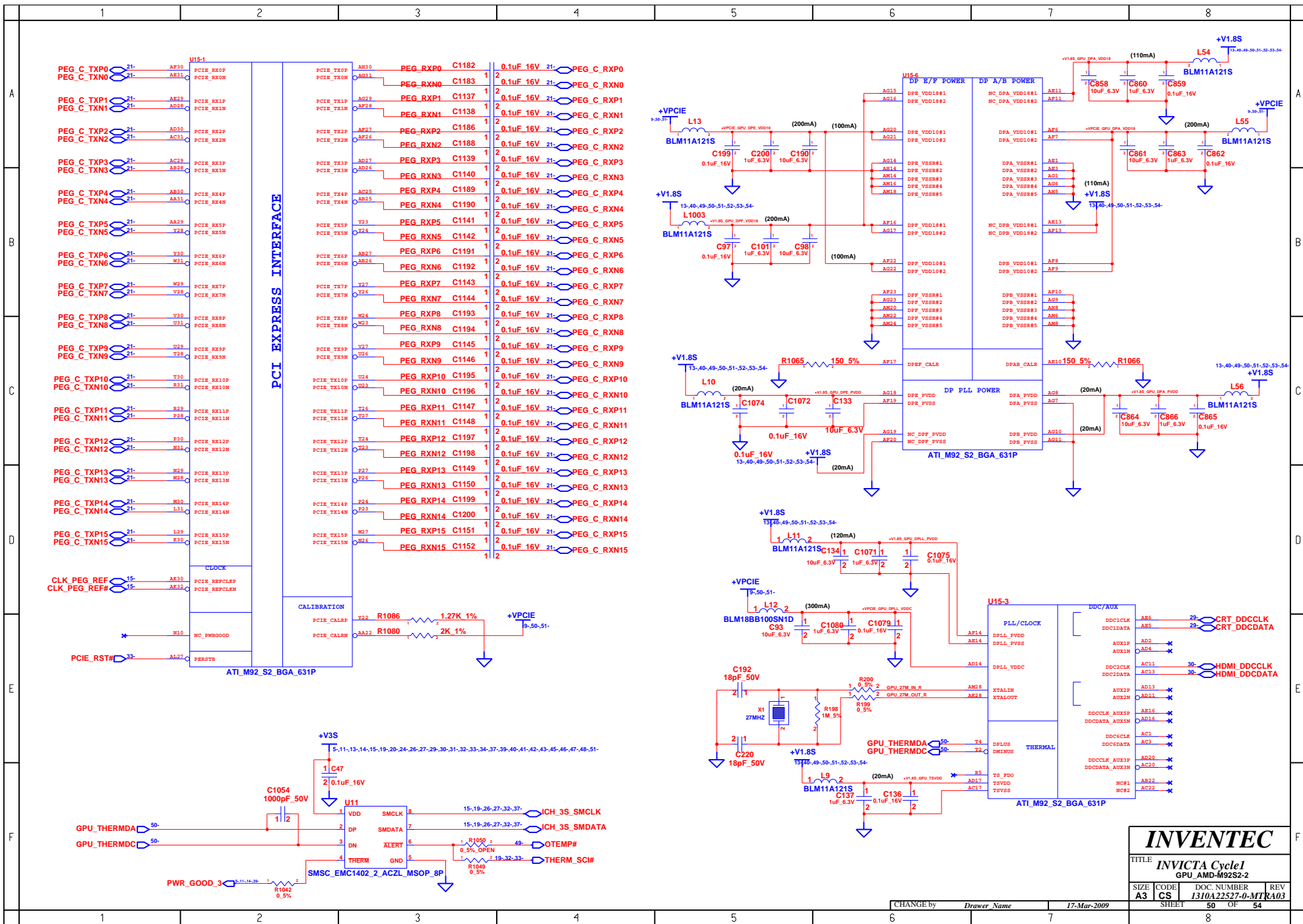

INVENTEC

TITLE: INVICTA Cycle1
GPU_AMD-M92S2-2

| | | | |
|------|------|-----------------|------|
| SIZE | CODE | DOC. NUMBER | REV |
| A3 | CS | I310A2327-0-MIT | R403 |

CHANGE by *Drawer Name* 17-Mar-2009

SHEET 50 OF 54

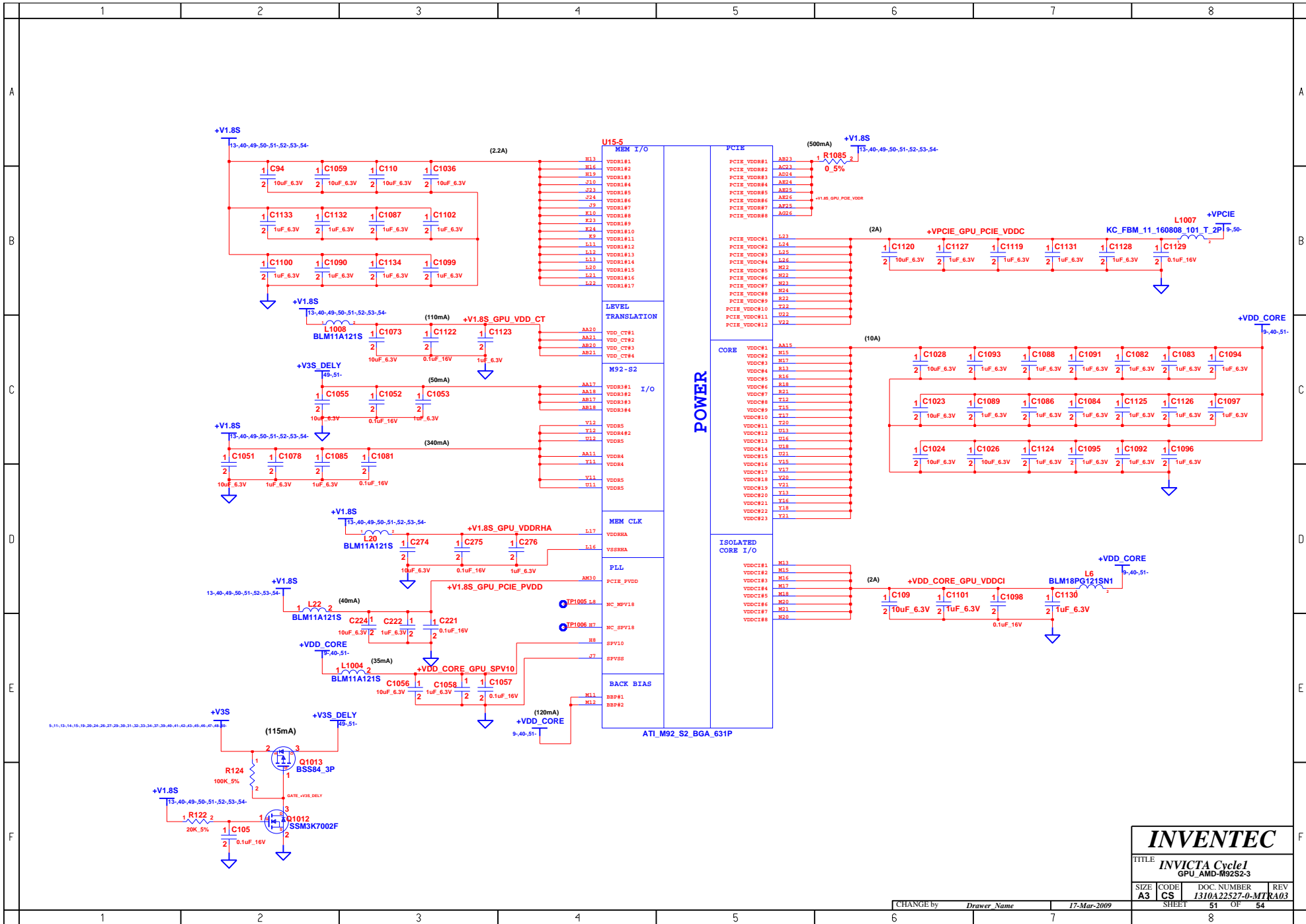

| | | | |
|---------------------------------------|----------|-------------------------------|----------|
| INVENTEC | | | |
| TITLE: INVICTA Cycle1 GPU_AMD-M92S2-3 | | | |
| SIZE: A3 | CODE: CS | DOC. NUMBER: I310A22527-0-MTR | REV: A03 |
| CHANGE by: Drawer Name | | 17-Mar-2009 | |
| SHEET: 51 | | OF: 54 | |

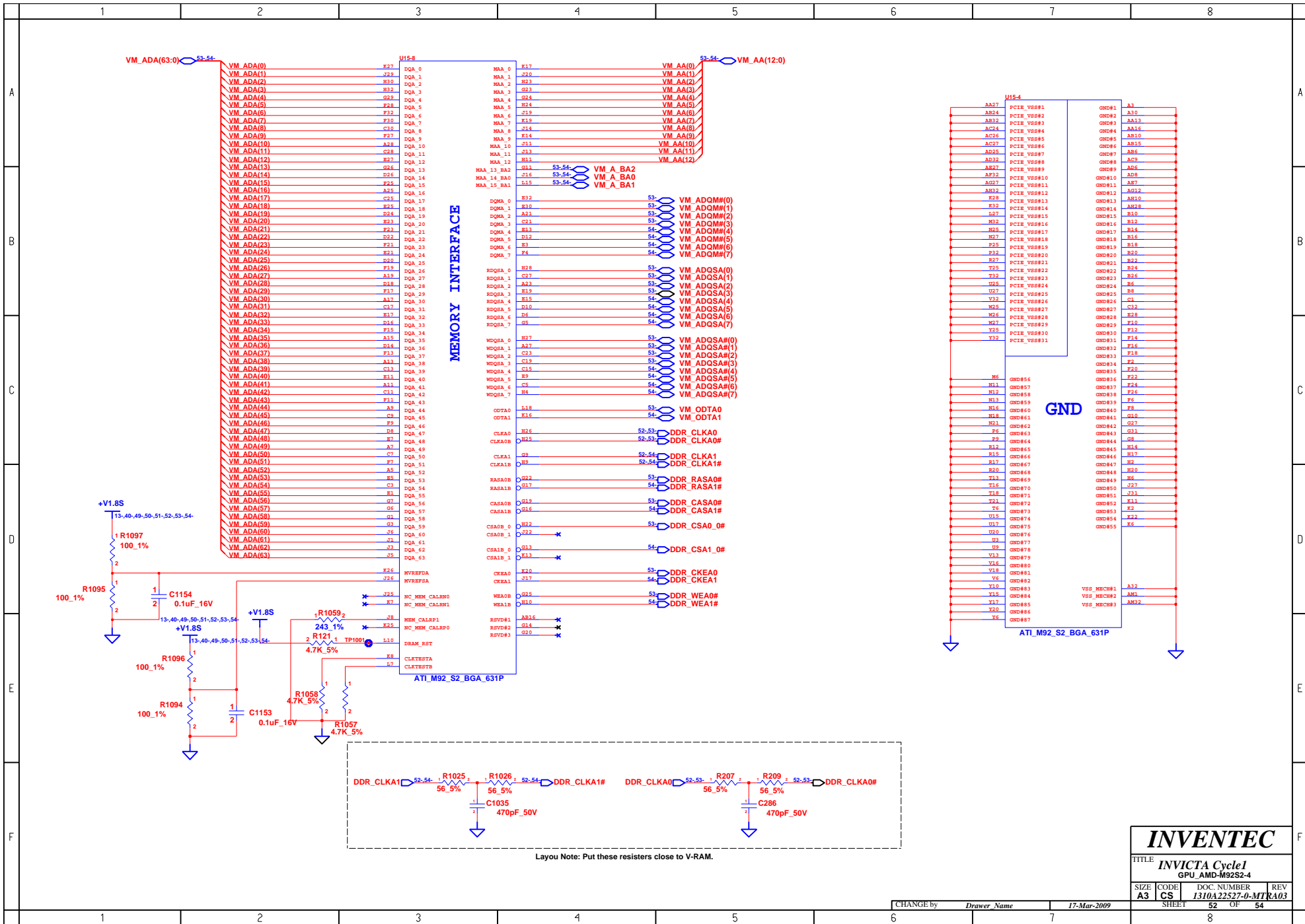

| | | | |
|---|------|-----------------|-------|
| INVENTEC | | | |
| TITLE: INVICTA Cycle1 GPU_AMD-M92S2-4 | | | |
| SIZE | CODE | DOC. NUMBER | REV |
| A3 | CS | 1310A22527-0-MT | A03 |
| SHEET | | 52 | OF 54 |

CHANGE by *Drawer Name* 17-Mar-2009

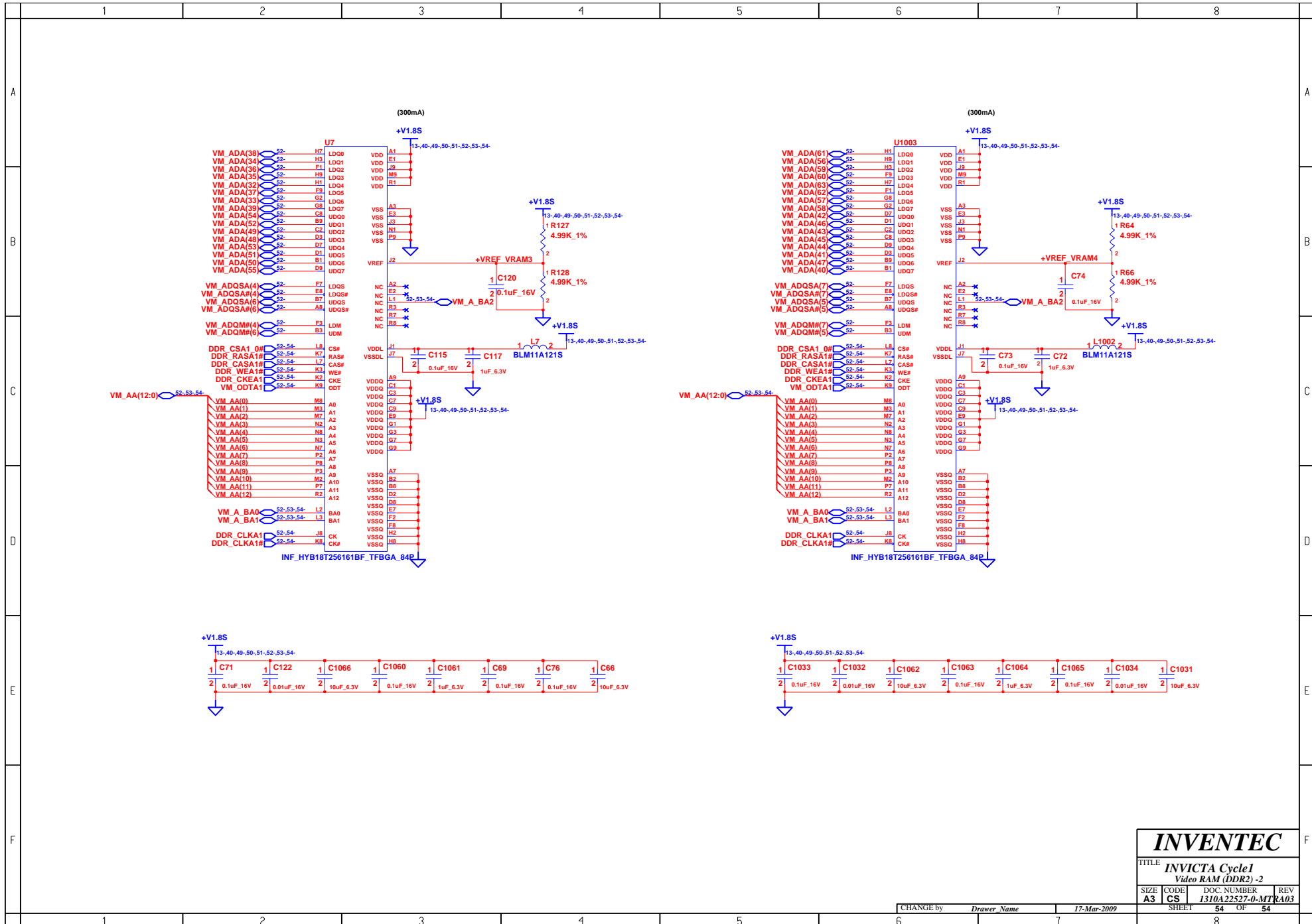

| | | | |
|---|-------------------|--|-------------------|
| INVENTEC | | | |
| TITLE INVICTA Cycle1 Video RAM (DDR2) -2 | | | |
| SIZE A3 | CODE CS | DOC. NUMBER I310A22527-0-MTR | REV A03 |
| CHANGE by <i>Drawer Name</i> | | 17-Mar-2009 | |
| SHEET 54 | | OF 54 | |

www.s-manuals.com